



GUCCI BICESTER VILLAGE SALE

69,000



GUCCI BICESTER VILLAGE SALE

105,000



GUCCI BICESTER VILLAGE SALE

24,000



GUCCI BICESTER VILLAGE SALE

28,000



GUCCI BICESTER VILLAGE SALE

45,000



GUCCI BICESTER VILLAGE SALE

45,000



GUCCI BICESTER VILLAGE SALE

16,000



GUCCI BICESTER VILLAGE SALE

29,900



GUCCI BICESTER VILLAGE SALE

119,000



GUCCI BICESTER VILLAGE SALE

119,000



GUCCI BICESTER VILLAGE SALE

89,000



GUCCI BICESTER VILLAGE SALE

21,000



GUCCI BICESTER VILLAGE SALE

19,000



GUCCI BICESTER VILLAGE SALE

22,000



GUCCI BICESTER VILLAGE SALE

25,000

16



GUCCI BICESTER VILLAGE SALE

79,000



GUCCI BICESTER VILLAGE SALE

79,000

MINI SIZE



GUCCI BICESTER VILLAGE SALE

40,000



GUCCI BICESTER VILLAGE SALE

18,000

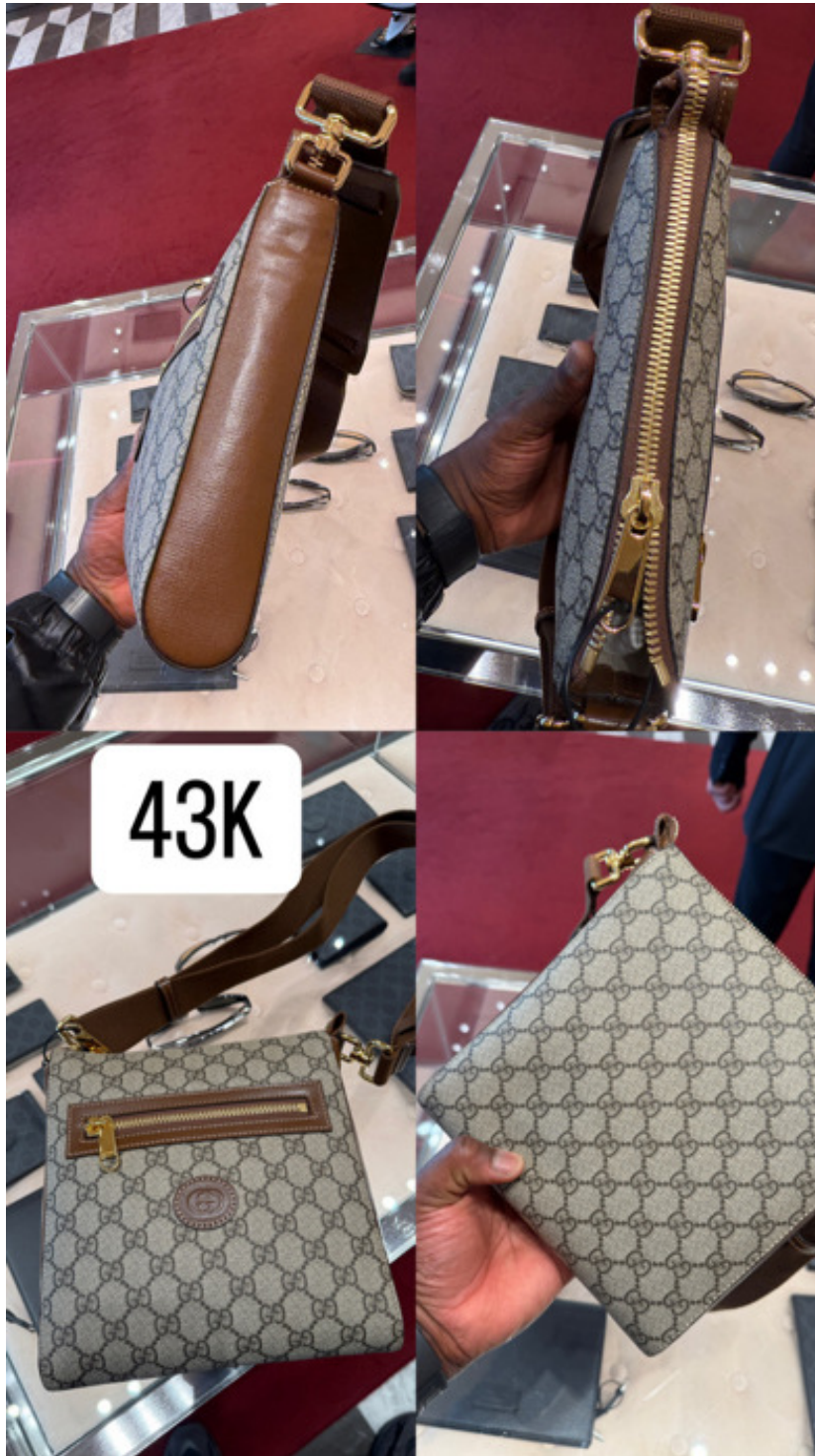

GUCCI BICESTER VILLAGE SALE

43,000

SMALL SIZE



GUCCI BICESTER VILLAGE SALE

45,000



GUCCI BICESTER VILLAGE SALE

65,000



GUCCI BICESTER VILLAGE SALE

79,000



GUCCI BICESTER VILLAGE SALE

75,000



GUCCI BICESTER VILLAGE SALE

48,000

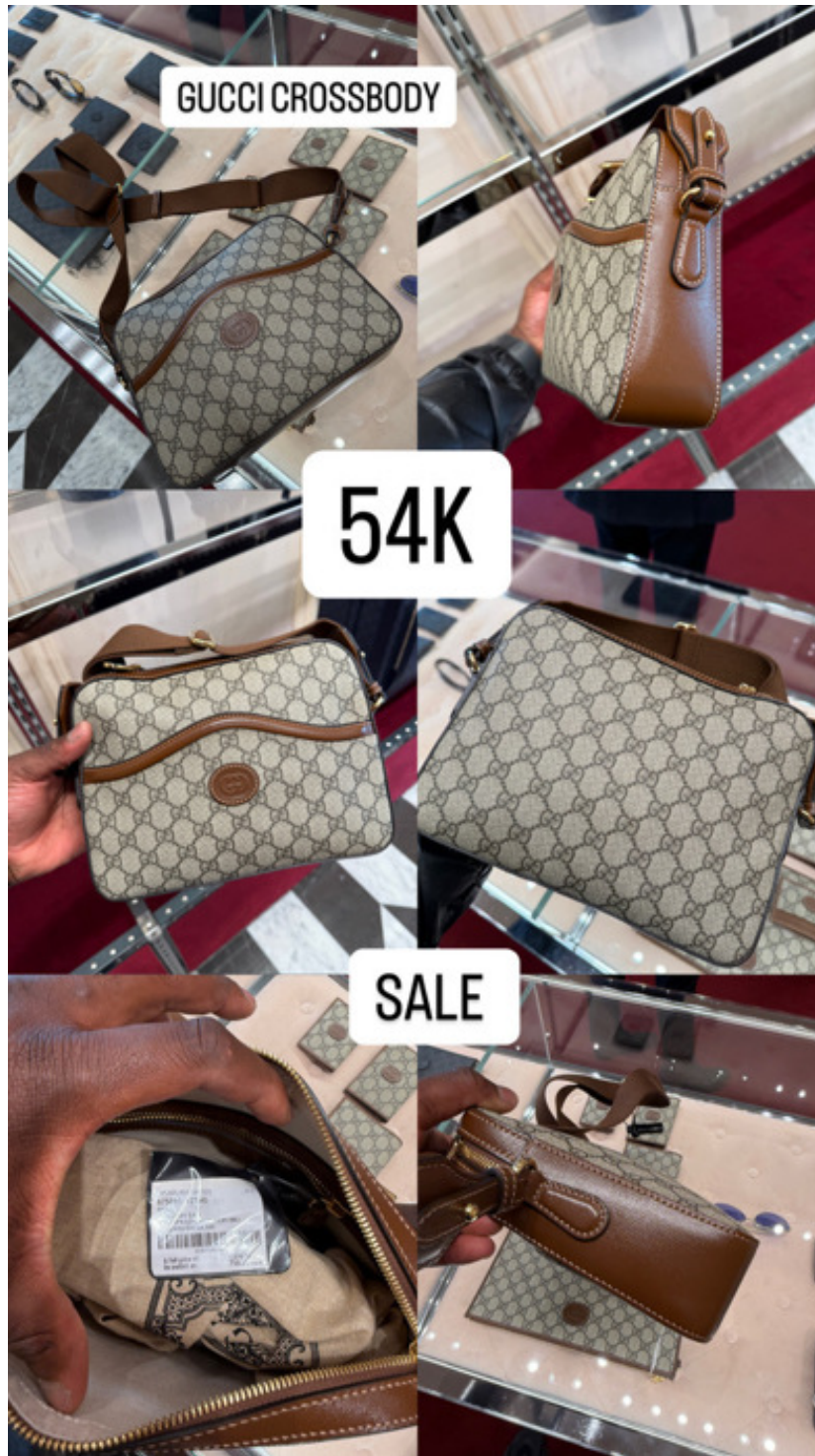

GUCCI BICESTER VILLAGE SALE

54,000



GUCCI BICESTER VILLAGE SALE

54,000



GUCCI GG SUPREME MEDIUM TOTE

56,000



GUCCI GG SUPREME LARGE TOTE

59,500



GUCCI GG SUPREME MINI TOTE
47,000



GUCCI OPHIDIA SUPER MINI BAG

79,500

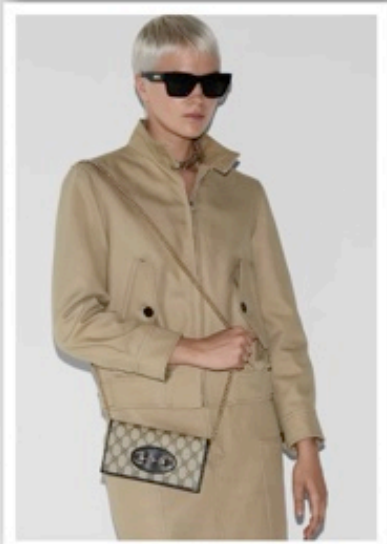

- Beige and dark brown new GG Monogram coated fabric
- Black leather trim
- Light gold-toned hardware
- Moiré lining
- Inside: 6 card slots, 1 flat pocket, 1 zip pocket with gusset, 1 open compartment
- 1 zipper pocket
- 1 open pocket
- Detachable chain with 58cm drop
- Snap button closure
- Weight: 300gr approximately
- Open: W19cm x H21cm x D2.5cm
- Closed: W19cm x H10cm x D4cm
- Made in Italy

GUCCI HORSEBIT 1955 WALLET WITH CHAIN

57,000

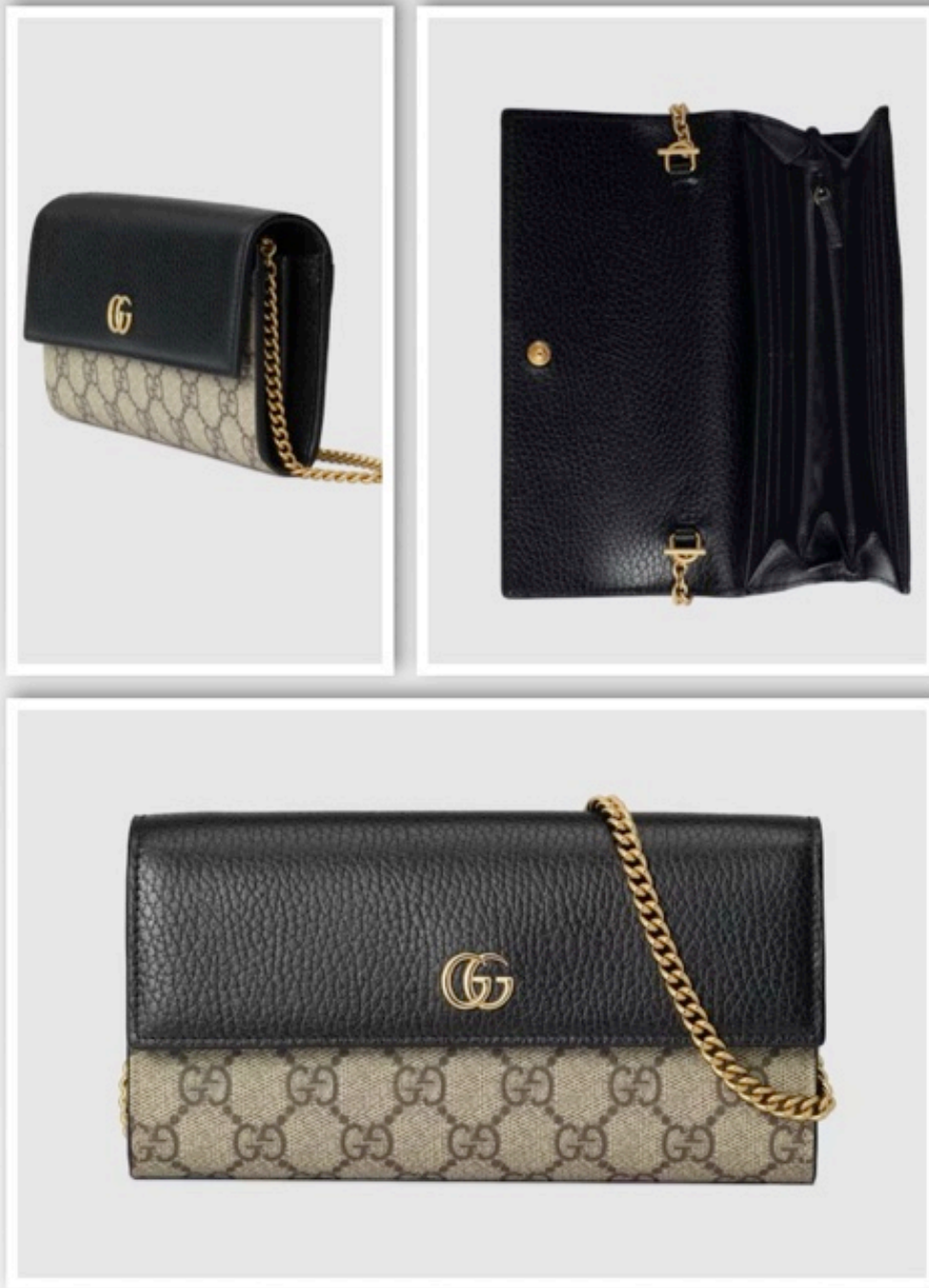

- Beige and ebony GG Supreme canvas
- Black leather trim
- Gold-toned hardware
- Viscose lining
- Main material contains leather made through an alternative metal or chrome free tanning process, reducing the environmental footprint compared to traditional methods.
- Double G
- Inside: 12 card slots and 2 bill compartments, 2 separate interior compartments and zip coin pocket
- Outside: 1 flat pocket
- Chain strap with 60cm drop
- Snap closure
- Open: W19cm x H18cm
- Closed: W19 cm x H10cm

GG MARMONT BI-COLOUR CHAIN WALLET

45,000



- Beige and dark brown GG Supreme canvas
- Brown leather trim
- Light gold-toned hardware
- Double G
- Inside: 12 card slots, 2 bill compartments, 1 zip coin pocket and 2 flat pockets under the card slots
- Outside: 1 flat pocket
- Removable chain strap with 60cm drop
- Button closure
- Closed: W19cm x H10cm x D3.5cm; Open: W19cm x H18cm
- Made in Italy

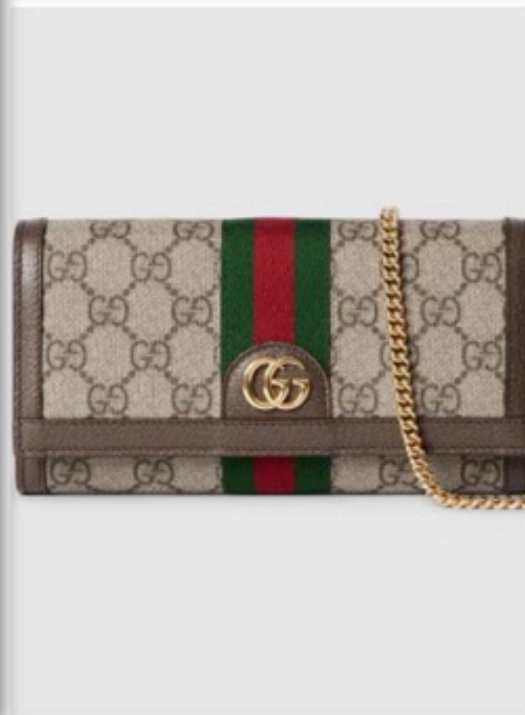

GUCCI OPHIDIA CHAIN WALLET

49,900



GUCCI GG SUPREME DRAWSTRING CROSSBODY
BAG

49,500



GUCCI GG SUPREME WALLET

21,000



GUCCI OPHIDIA WEB WALLET

20,000



GUCCI SUPREM ZIP POUCH

18,900



GUCCI GG SUPREME WALLET COIN PURSE

20,000



GUCCI OPHIDI WEB CROSSBODY
53,000



GUCCI GG TFOLD WALLET

28,500



GUCCI GG SUPREME SLING POUCH

29,500



GUCCI GG SIG COIN POUCH

17,000



GUCCI GG SIG LONG ZIP WALLET

28,500



GUCCI GG SIG LONG WALLET

28,500



GUCCI GG SUPREME MEDIUM
83,000

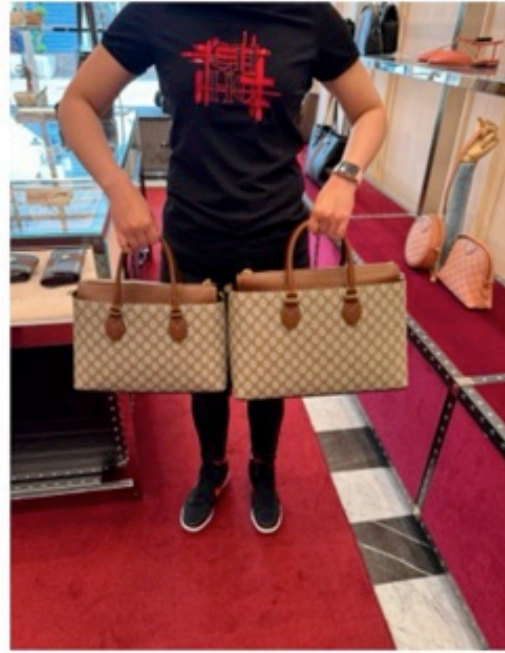

GUCCI GG SUPREME SMALL

75,000



GUCCI GG SIG TOPHANDLE CROSSBOODY

87,000



GUCCI SUPREME CHAIN CAMERA BAG

52,000



GUCCI MARM TOTE

80,000



GUCCI GG PADLOCK WEB CROSSBODY
79,000



GUCCI T HANDLE GG PADLOCK CROSSBODY
BAG

95,000



GUCCI PADLOCK CROSSBODY

72,000



GUCCI MARM WOC

47,000



GUCCI MARM LONG WALLET

28,500



GUCCI GG SUPREME POUCH

41,000



GUCCI LEATHER POUCH

41,000



GUCCI BMBOO 1947 BACKPACK

119,000



GUCCI BMBOO 1947 WOC
62,000



GUCCI MARM CROSSBODY POUCH

39,500



GUCCI GG SIG. WOC

48,000



GUCCI OPHIDIA LEATHER TOTE

98,000



GUCCI OPHIDIA CLUTCH/CROSSBODY

69,000



GUCCI OPHIDIA DOME BAG

57,000



GUCCI GG SUPREME WEB BAG

62,000



GUCCI GG SUPREME TRUNK COSSBODY

96,000



GUCCI GG SUPREME WEB MEDIUM CROSSBODY

51,000



GUCCI GG SUPREME WEB SMALL CROSSBODY

48,000



GUCC SMALL GG SUPREME MESSENGER

39,500



GUCCI MEDIUM GG SUPREME MESSENGER
41,000



GUCCI GG SUPREME BACKPACK

79,000



GUCCI DZIP BAMBOO CROSSBODY BAG

55,000



GUCCI MARM MAT CROSSBODY

69,900



GUCCI SUPREME WEB DUFFLE
99,000



GUCCI GG SIGNATURE CALFSKIN BPACK

89,500



GUCCI MARMONT T"HANDLE

95,000



GUCCI VINT DOLLAR DUFFEL

69,000



GUCCI VINT MINI CAMERA BAG

42,000



GUCCI GG SIGN SHOULDER/CROSSBODY BAG

79,000



GUCCI GG SUPREME SHOULDER/CROSSBODY
BAG

60,000



GUCCI GG SUPRE MINI BACKPACK
69,000



GUCCI VINT GG CRYST DOLLAR CROSSBODY

64,000



GUCCI GG SIGN MINI BACKPACK

86,000



GUCCI GG SUPREME BACKPACK
75,000



GUCCI GG SUPREME SMALL BACKPACK

62,000



GUCCI OPHIDIA CROSSBODY T HANDLE BAG

98,000



GUCCI OPHIDIA T POUCH

35,000



GUCCI GG SUP POUCH

29,900



GUYCCI OPHIDIA SHOPPER TOTE BAG
79,000



GUCCI OPIDIA CROSSBODY PHONE BAG

39,000

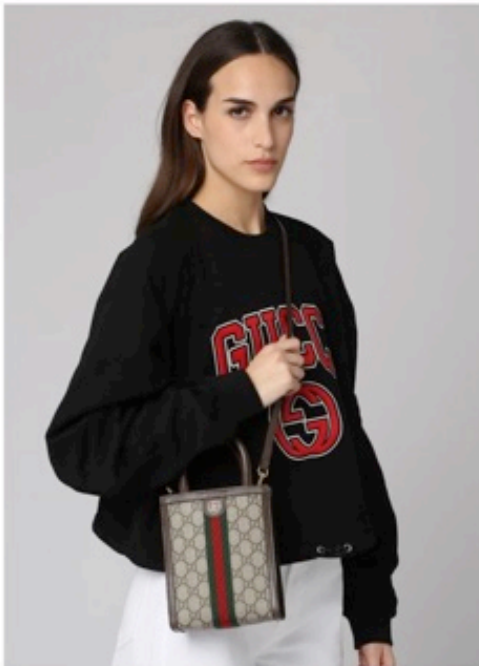

GUCCI OPHIDIA MJNI CROSSBODY TOTE

63,000



GUCCI GG CROSSBODY WOC BEIGE BLK

49,000



REMOVABLE SMALL
CHAIN STRAP. WE
OFFER A CROSSBODY
CHAIN FOR JUST 1K.

GUCCI GG WOC BEIGE BLK
46,000

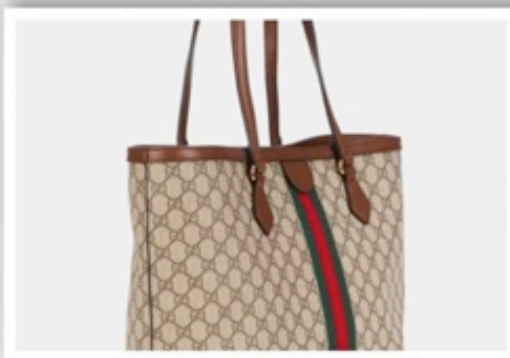
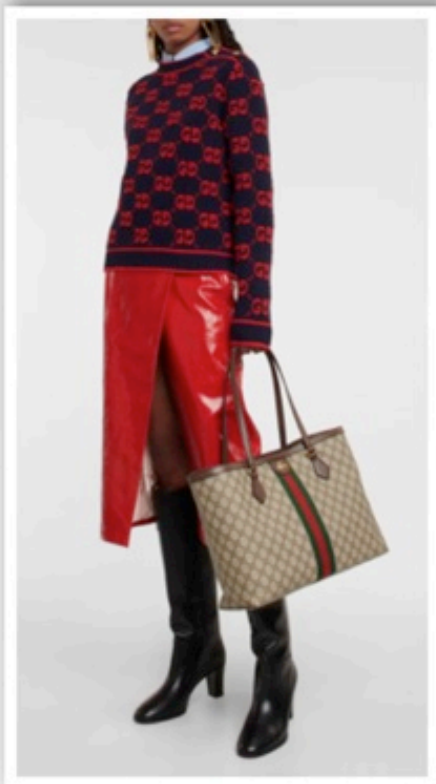

- Height 27cm-10.5"
- Width 37,5cm-15"
- Depth 13cm-5"
- Length of handles 60cm-23.5"

GUCCI OPHIDIA GG MEDIUM TOTE

98,000



GUCCI MINI BUCKET SHOULDER BAG

119,000



- GG canvas
- Black leather trim
- Light gold-toned hardware
- Black cotton lining
- Inside: 1 card holder
- Detachable Web shoulder strap with 45cm drop
- Hook closure
- Weight: 0.35kg, approximately
- Mini size: W16cm x H19.5cm x D5.5cm
- Made in Italy
 - The model is 179 cm tall

GUCCI MINI BUCKET SHOULDER BAG

119,000



- Black Original GG canvas
- Black leather trim
- Light gold-toned hardware
- Black cotton lining
- Inside: 1 card holder
- Detachable Web shoulder strap with 45cm drop
- Hook closure
- Weight: 0.35kg, approximately
- Mini size: W16cm x H19.5cm x D5.5cm
- Made in Italy
 - The model is 179 cm tall



GUCCI MINI BUCKET SHOULDER BAG

119,000



- Beige and ebony GG Supreme canvas
- Brown leather trim
- Gold-toned hardware
- Green and red Web
- Blue and red Web strap
- Double G
- This style is sold with an additional shoulder strap which can be attached to the bag with a buckle closure.
- Inside: 1 zip pocket
- Adjustable leather shoulder strap with 45cm drop and detachable canvas strap with 50cm drop
- Zip closure
- Small size: W23cm x H17cm x D7cm
- Made in Italy
- The model is 171cm tall
- Fits up to: iPhone Pro Max/Plus, AirPods, small wallet, and lipstick
-

GUCCI OPHIDIA SMALL SHOULDER BAG

125,000

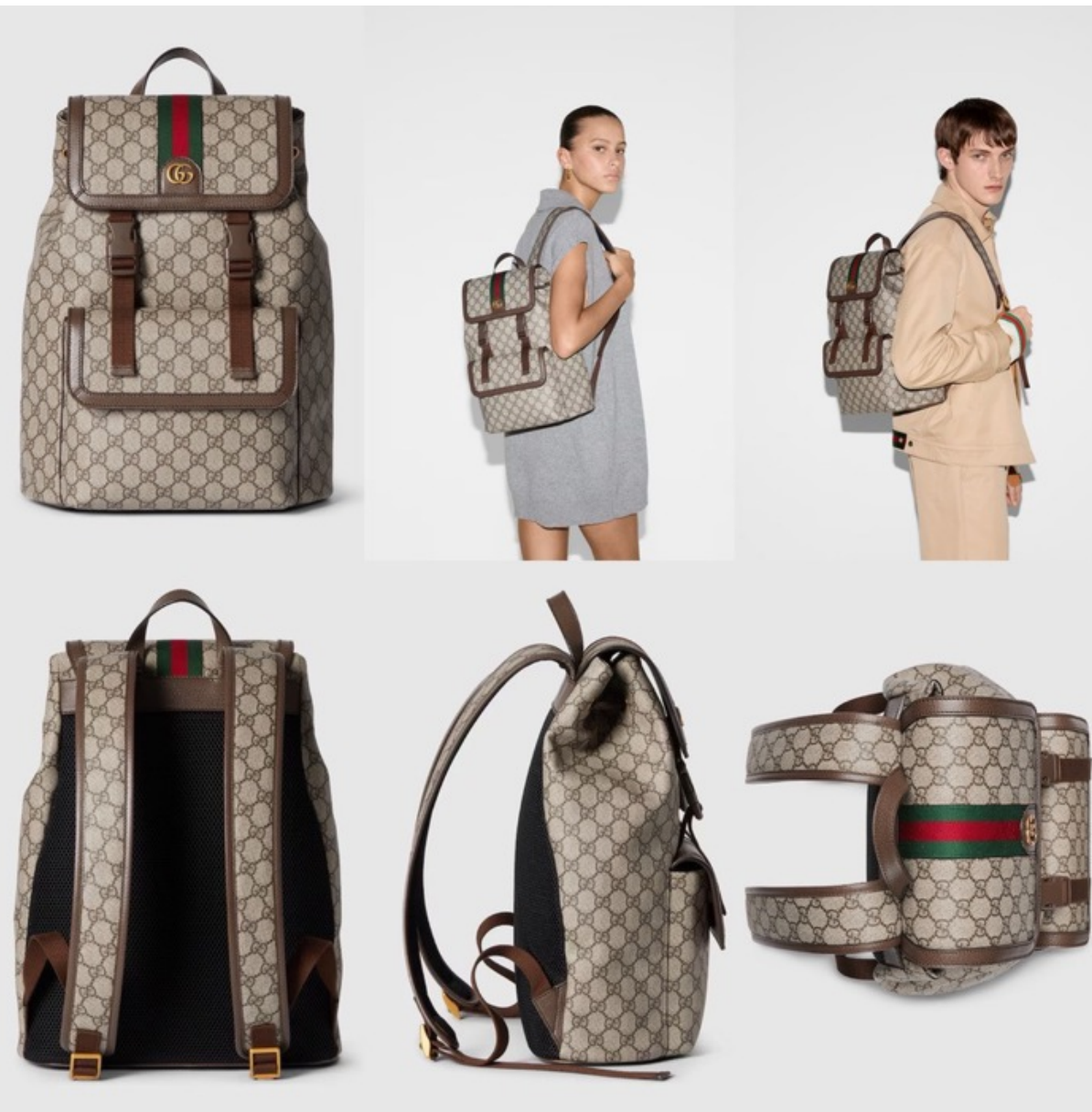

- Beige and ebony GG Supreme canvas
- Brown leather trim
- Gold-toned hardware
- Green and red Web
- Cotton linen lining
- Double G
- Inside: 1 zip pocket
- Outside: 1 front pocket with magnetic closure
- Top handle drop: 8cm
- Drawstring and flap closure
- Small: W22cm x H30.5cm x D11cm
- Weight: 0.8kg approximately
- Made in Italy
- The first model is 187 cm tall, the second model is 179 cm tall

GUCCI OPHIDIA SMALL BACKPACK

120,000



- Beige and ebony GG Supreme canvas
- Brown leather trim
- Green and red Web
- Cotton linen lining
- Double G
- Inside: 1 open pocket
- Chain top handle with 20cm drop
- Adjustable canvas shoulder strap with 50cm drop
- Zip closure
- W25cm x H15.5cm x D6cm
- Weight: 0.5kg approximately
- Made in Italy
- Fits up to: iPhone Pro Max/Plus, AirPods, long wallet, and lipstick



GUCCI OPHIDIA SMALL SHOULDER BAG

109,000



- Beige and ebony GG Supreme canvas
- Brown leather trim
- Gold-toned hardware
- Cotton linen lining
- Part of the Gucci Tag selection, this product is embedded with NFC technology—an innovative way to authenticate and experience your item digitally.
- Double G
- Handle drop: 10cm
- Detachable shoulder strap with 48cm drop
- Zip closure
- Weight: 0.7kg, approximately
- Small size: W26.5cm x H17.5cm x D14cm
- Made in Italy
- Fits up to: iPhone Pro Max/Plus, AirPods, long wallet, and lipstick

GUCCI OPHIDIA SMALL TOP HANDLE BAG

105,000

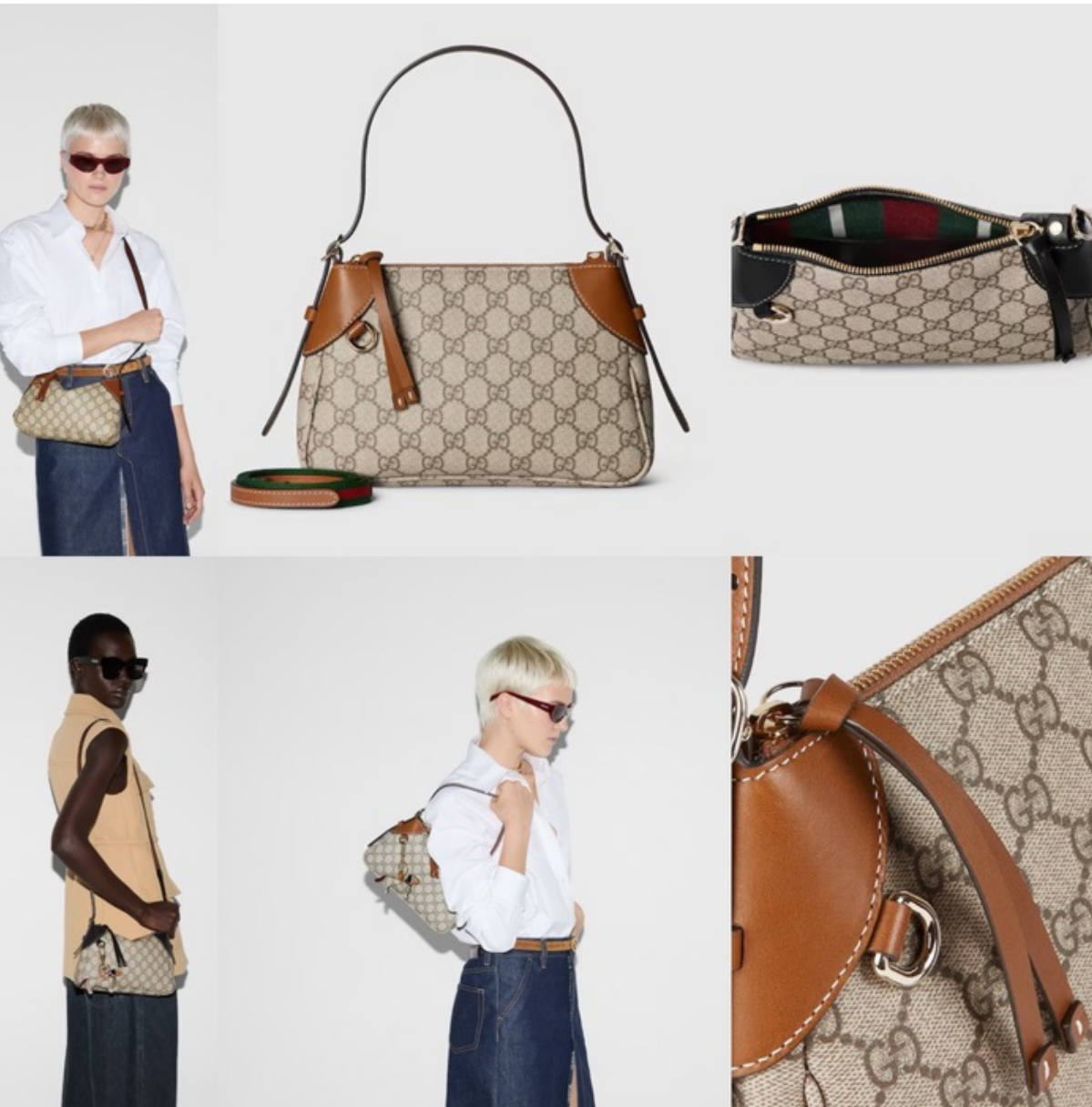

- Beige and dark brown new GG Monogram coated fabric
- Black leather trim
- Green and red Web cotton lining
- Additional D-ring for detachable items
- Numbered notches on the adjustable handle; drop: 16cm - 27cm
- Inside: 1 open pocket
- Adjustable leather shoulder strap with 47cm - 57cm drop
- Zip closure
- Small: W24.5cm x H16cm x D5cm
- Weight: 0.25kg, approximately
- Made in Italy
- Fits: iPhone Pro Max/Plus, AirPods, long wallet, and lipstick

GUCCI GG EMBLEM SMALL SHOULDER BAG

105,000



- Beige and ebony GG Supreme canvas
- Brown leather trim
- Cotton linen lining
- Double G
- Inside: 1 zip pocket
- Outside: 1 zip pocket, 2 magnetic snap pockets
- Adjustable shoulder strap with 47cm drop
- Magnetic flap closure
- Weight: 1.1kg approximately
- Medium size: W28cm x H22cm x D8cm
- Made in Italy

GUCCI OPHIDIA MEDIUM MESSENGER BAG

89,000

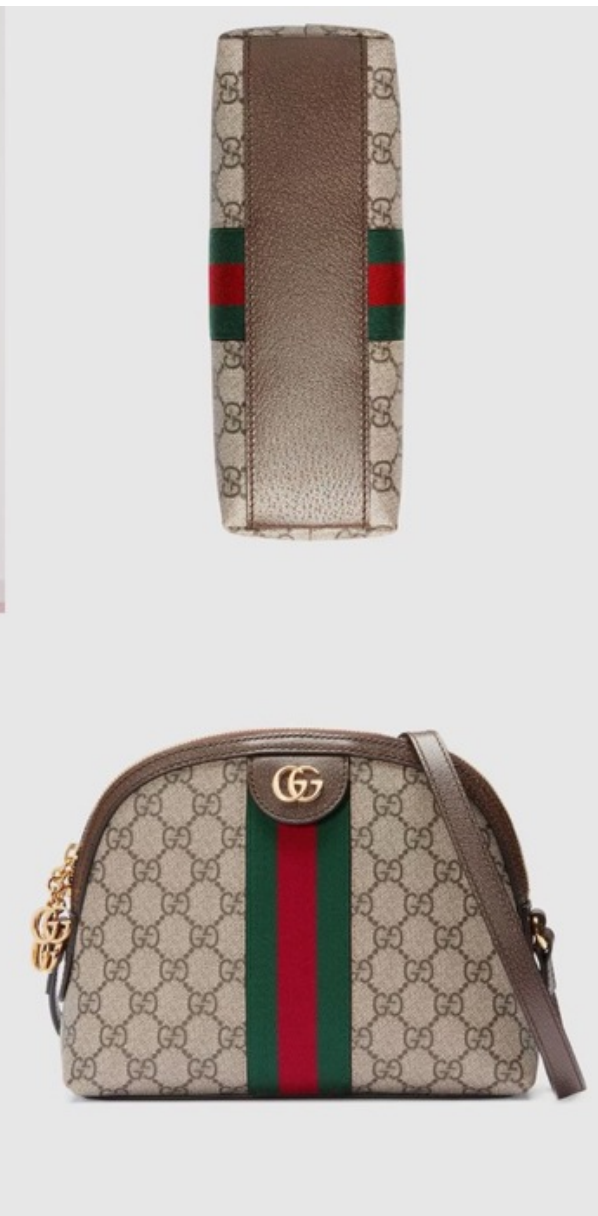

- Beige/ebony GG Supreme canvas, with brown leather trim
- Green and red Web
- Gold-toned hardware
- Double G
- Zipper pullers with Double G charms
- Interior open pocket
- Adjustable shoulder strap with 44cm drop. Can be used as cross-body strap.
- Zipper closure
- Weight .39kg approximately
- Small size: W23.5cm x H19cm x D8cm
- Made in Italy
- The model is 179cm tall
- Fits up to: iPhone Pro Max/Plus, AirPods, small wallet, and lipstick
- Silk lining

GUCCI OPHIDIA SMALL SHOULDER BAG

95,000

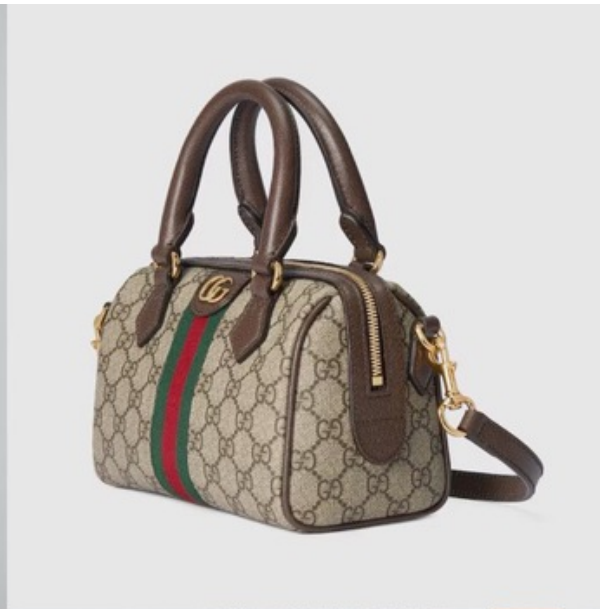

- Beige and ebony GG Supreme canvas
- Brown leather trim
- Gold-toned hardware
- Cotton linen lining
- Part of the Gucci Tag selection, this product is embedded with NFC technology—an innovative way to authenticate and experience your item digitally.
- Double G
- Handle drop: 10cm
- Detachable shoulder strap with 49cm drop
- Zip closure
- Mini size: W21.5cm x H14cm x D11.5cm
- Weight: 0.6kg, approximately
- Made in Italy
- Fits up to: iPhone Pro Max/Plus, AirPods, small wallet, and lipstick

GUCCI OPHIDIA MINI TOP HANDLE BAG

99,000



- Beige and ebony GG Supreme canvas
- Brown leather trim
- Gold-toned hardware
- Green and red Web
- Part of the Gucci Tag selection, this product is embedded with NFC technology—an innovative way to authenticate and experience your item digitally.
- Cotton linen lining
- Double G
- Inside: 1 zip pocket
- 1 zip pocket under the flap
- Adjustable shoulder strap with 48cm drop
- Zip closure with magnetic flap
- Weight: 0.4kg, approximately
- Mini size: W19cm x H13cm x D5cm
- Made in Italy
- Fits up to: iPhone Pro Max/Plus, AirPods, small wallet, and lipstick

GUCCI OPHIDIA MINI SHOULDER BAG

95,000



- Featured in Vogue's 25 Ways to Gucci
- Beige/ebony GG Supreme canvas, with brown leather trim
- Green and red Web
- Antique gold-toned hardware
- Double G
- Black mesh back
- Front zipper pocket
- Interior zipper pocket
- Adjustable shoulder straps
- Zipper closure
- Small size: W22cm x H29cm x D15cm
- Weight: 0.4kg approximately
- Made in Italy
- The model is 180cm tall
 - Cotton linen lining

GUCCI OPHIDIA SMALL BACKPACK

97,000

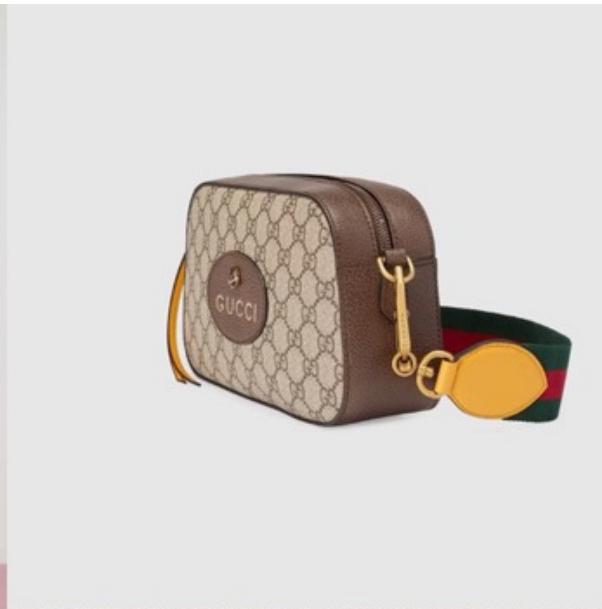

- Beige/ebony GG Supreme canvas
- Brown and yellow leather trims
- Brass hardware
- Green and red Web
- Oval Gucci leather tag with skull
- Interior open pocket
- Shoulder strap with 50cm drop
- Zipper closure
- This item can fit a cell phone up to W78mm x H160mm x D8mm
- The Gucci card case wallet will fit inside this product
- W24cm x H14.5cm x D7cm
- Made in Italy
- Weight: 380.gr
 - Cotton linen lining

GUCCI GG SMALL MESSENGER BAG
92,000

- Beige and ebony GG Supreme canvas
- Brown leather trim
- Gold-toned hardware
- Green and red Web
- Cotton linen lining
- Double G
- Inside: 1 pocket
- Detachable shoulder strap with 44cm drop; length: 74-114cm
- Zip closure
- W24cm x H15cm x D7cm
- Made in Italy
- The first model is 177 cm tall, the second model is 186 cm tall
- Weight: 0.57kg approximately
-

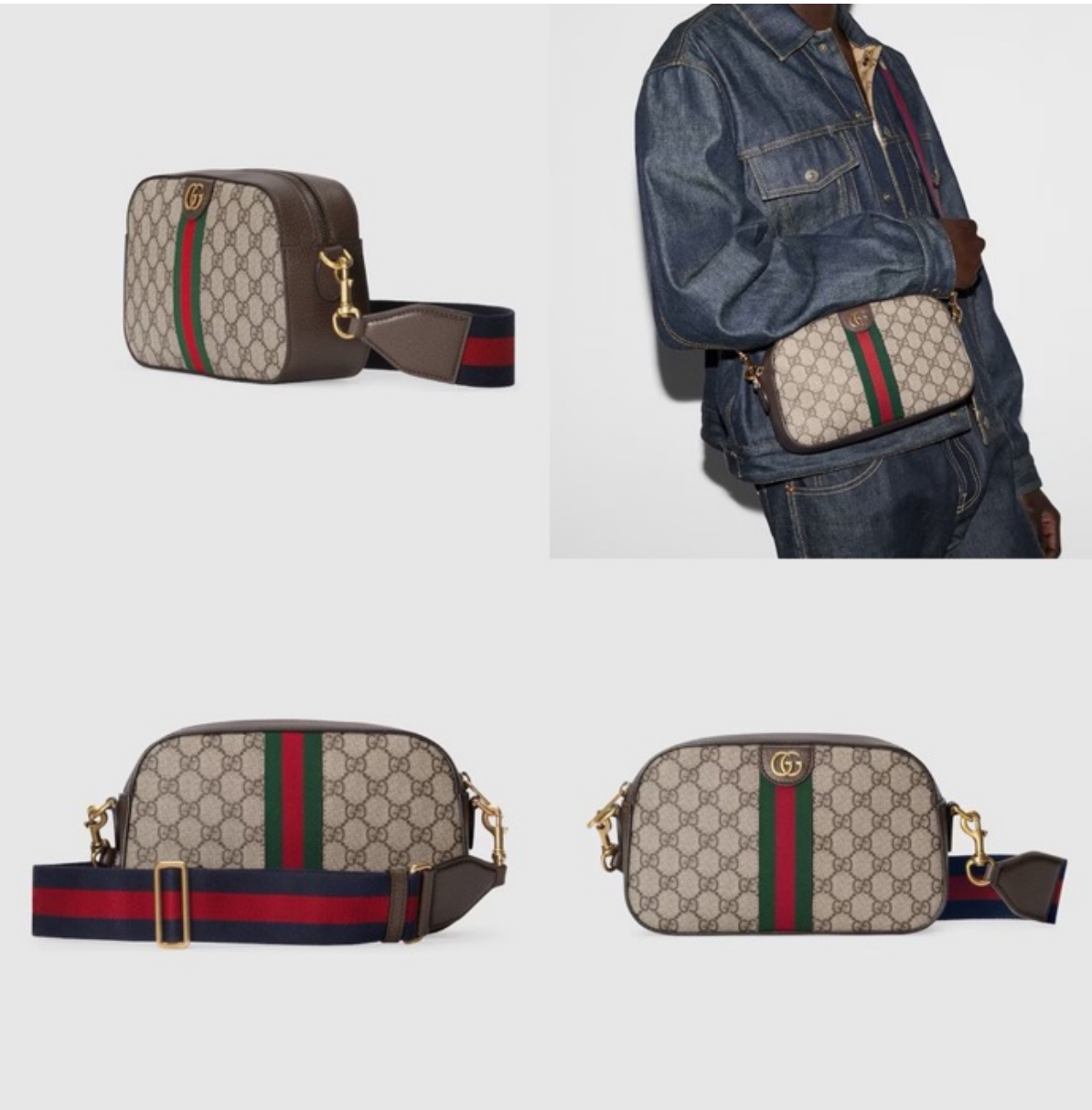

GUCCI OPHIDIA SMALL CROSSBODY BAG

92,000



- Beige and ebony GG Supreme canvas
- Brown leather trim
- Antique gold-toned hardware
- Green and red Web
- Blue and red Web shoulder strap
- Cotton linen lining
- Double G
- Inside: 1 zip pocket
- Shoulder strap with 50cm drop; length: 94-135cm
- Zip closure
- W23.5cm x H16cm x D4.5cm
- Made in Italy
- Weight: 680gr.
-

GUCCI OPHIDIA SMALL CROSSBODY BAG

92,000

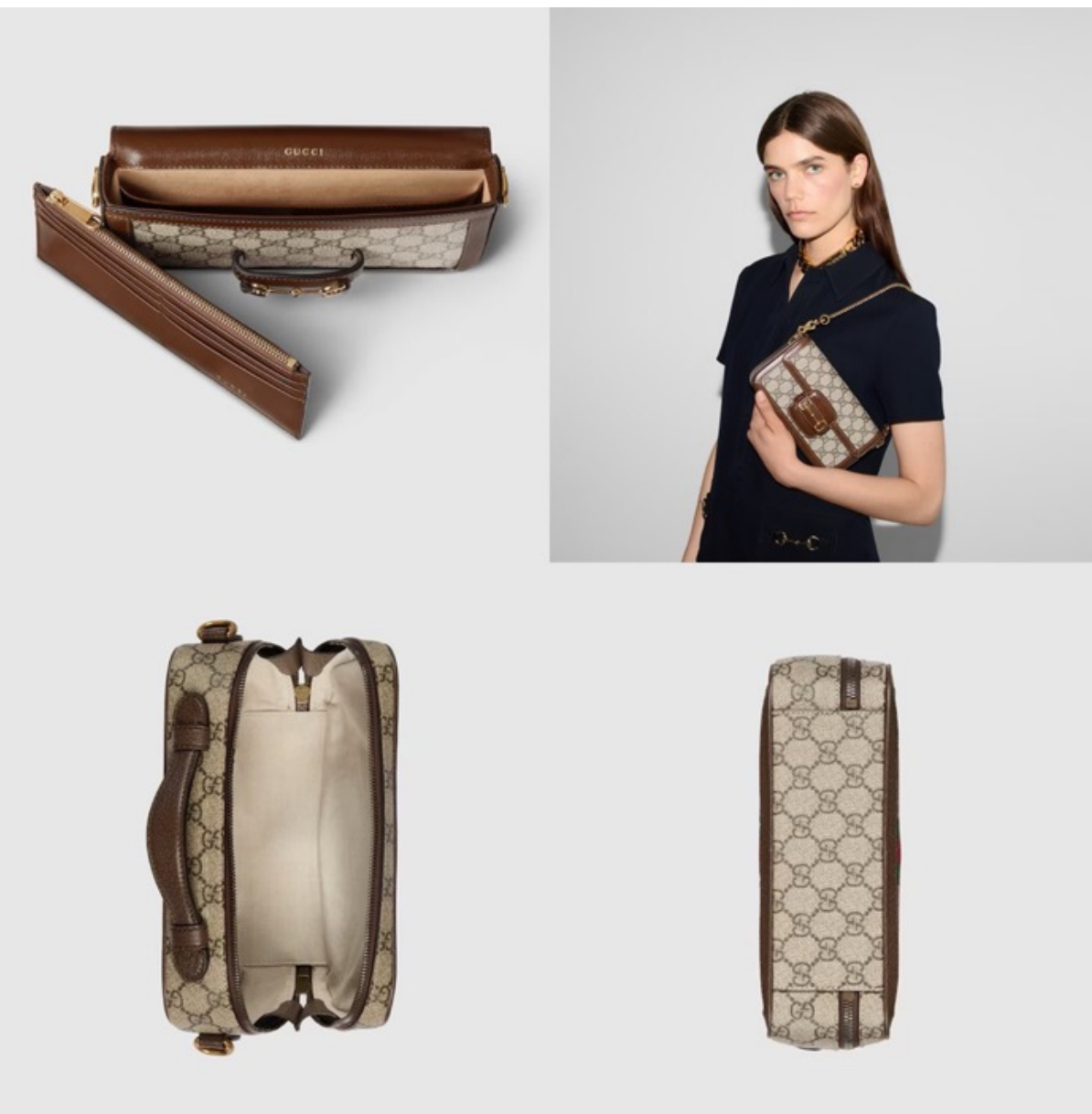

- Beige and ebony GG Supreme canvas
- Brown leather trim
- Gold-toned hardware
- Mini bag: microfibre lining with suede-like finish; Card holder: moiré lining
- Horsebit
- Removable card holder with zip closure
- Inside: two compartments
- Chain shoulder strap with 42cm drop
- Flap closure
- Mini: W21.5cm x H12.5cm x D3cm
- Card holder: W19.5cm x H8.5cm
- Made in Italy
- The model is 174cm tall
- Weight: 0.488kg approximately

GUCCI HORSEBIT 1955 MINI BAG

89,500



- Beige and ebony GG Supreme canvas
- Brown leather trim
- Gold-toned hardware
- Green and red Web stripe
- Cotton linen lining
- Double G
- Inside: 1 open pocket
- Top handle with 3cm drop
- Adjustable shoulder strap with 54cm drop
- Zip closure
- W24cm x H16cm x D7cm
- Made in Italy
- The model is 182cm tall
- Weight: 0.518 kg approximately

GUCCI OPHIDIA SMALL CROSSBODY BAG WITH WEB

89,000

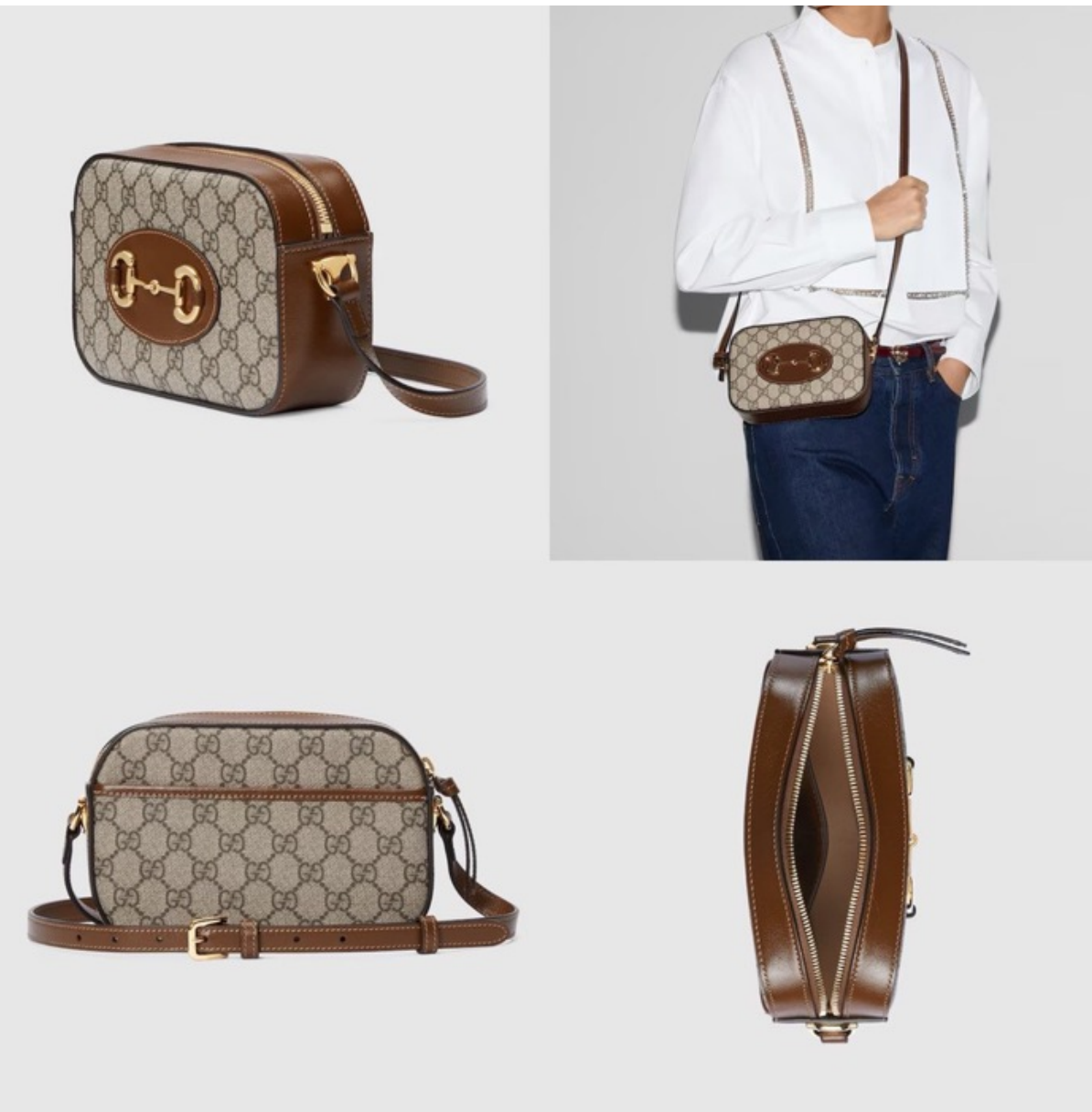

- Beige and ebony GG Supreme canvas
- Gold-toned hardware
- Part of the Gucci Tag selection, this product is embedded with NFC technology—an innovative way to authenticate and experience your item digitally.
- Cotton linen lining
- Horsebit
- Inside: 1 card holder
- External open pocket
- Strap length: 113 - 127 cm
- Adjustable shoulder strap drop: 50 - 57 cm
- Zip closure
- W20cm x H13cm x D6cm
- Weight: 0.6kg approximately
- Made in Italy
- Fits up to: iPhone Pro Max/Plus, AirPods, small wallet, and lipstick

GUCCI HORSEBIT 1955 MINI SHOULDER BAG

89,500

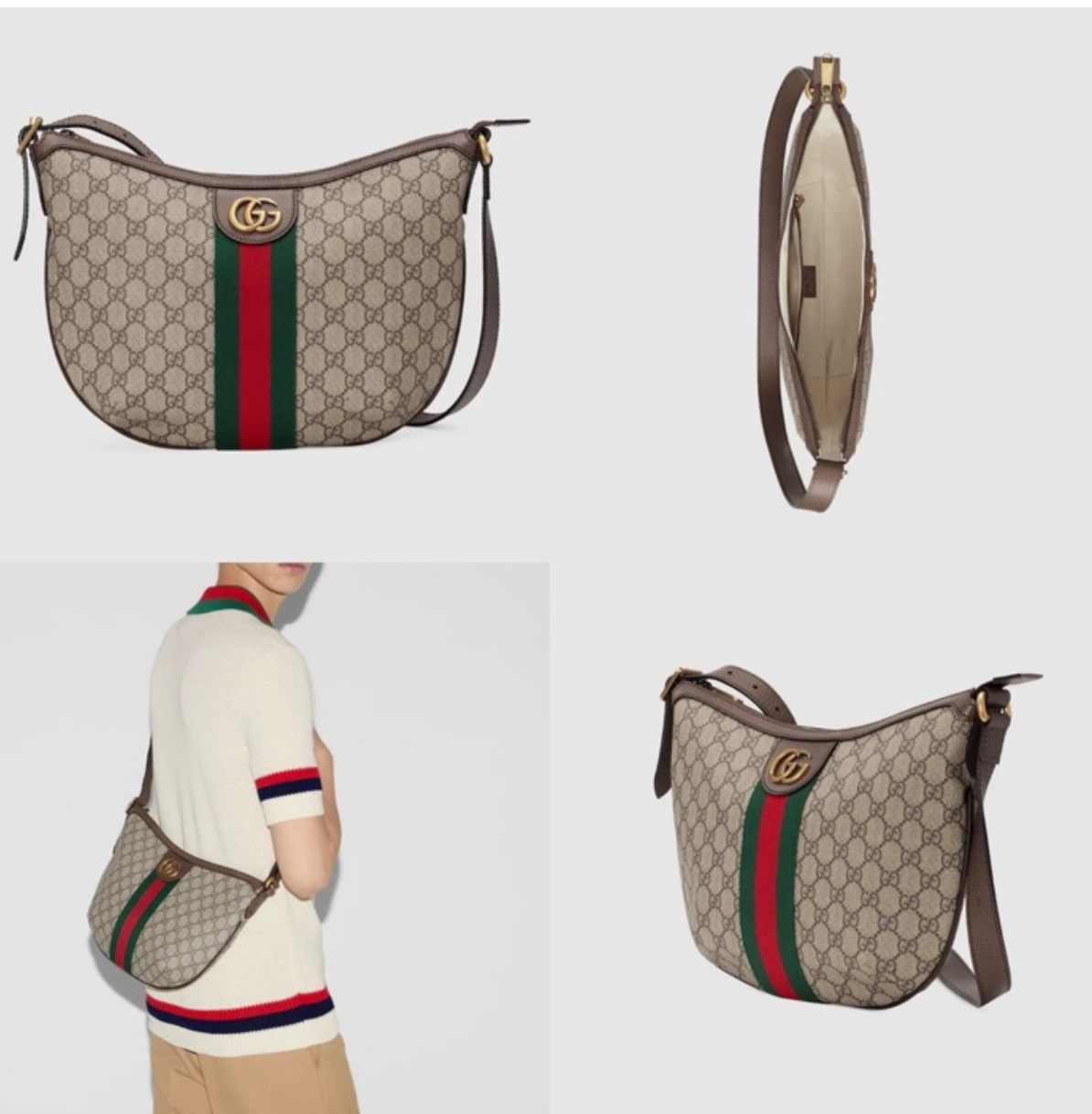

- Beige/ebony soft GG Supreme, crafted from a coated microfibre fabric, with brown leather trim
- Green and red Web
- Antique gold-toned hardware
- Double G
- Interior zipper pocket
- Adjustable leather shoulder strap with 43cm drop
- Zipper closure
- Small size: W30cm x H22cm x D5.5cm
- Made in Italy
- The model is 175cm tall
 - Cotton linen lining

GUCCI OPHIDIA SMALL CROSSBODY BAG

83,000

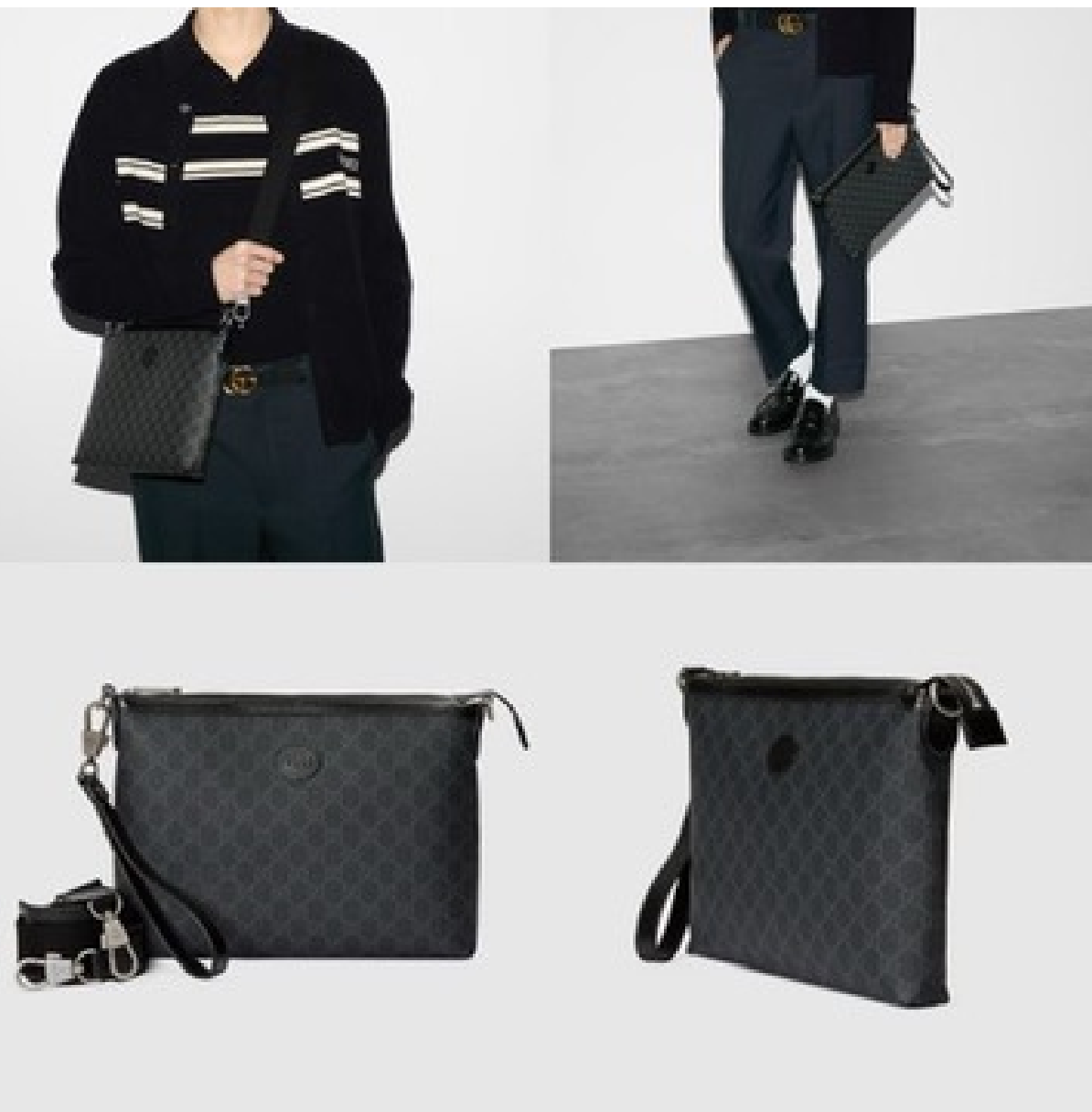

- GG Supreme canvas
- Brown leather trim
- Cotton linen lining
- Oval Interlocking G leather tag
- Inside: 1 zip pocket
- Wrist strap with 18cm drop
- Detachable shoulder strap with 56cm drop
- Zip closure
- W30cm x H22.5cm x D5cm

GUCCI MEDIUM MESSENGER BAG

85,000

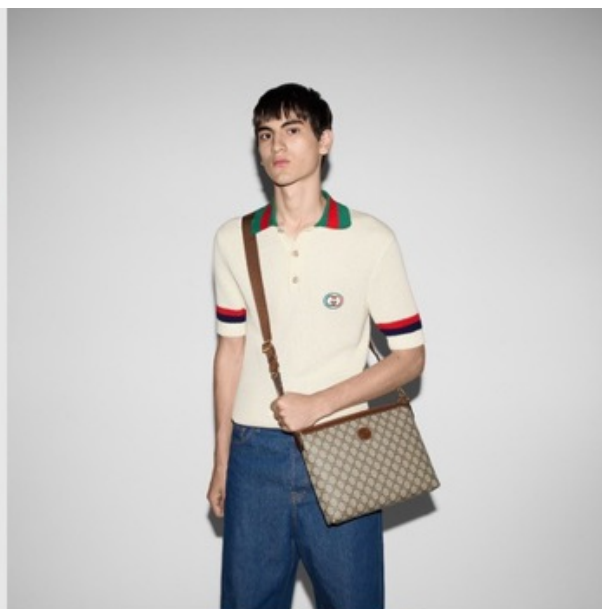

- Beige and ebony GG Supreme canvas
- Brown leather trim
- Cotton linen lining
- Oval Interlocking G leather tag
- Inside: 1 zip pocket
- Wrist strap with 18cm drop
- Detachable shoulder strap with 56cm drop
- Zip closure
- W30cm x H22.5cm x D5cm
- Made in Italy

GUCCI MEDIUM MESSENGER BAG

85,000



- Beige and ebony GG Supreme canvas
- Brown leather trim
- Gold-toned hardware
- Green and red Web
- Moiré and cotton linen lining
- Double G
- Detachable canvas shoulder strap with 56cm drop
- Zip closure
- W20cm x H12.5cm x D9cm
- Made in Italy
- The model is 187 cm tall
- Weight: 0.518kg approximately



GUCCI OPHIDIA MINI BAG

85,000

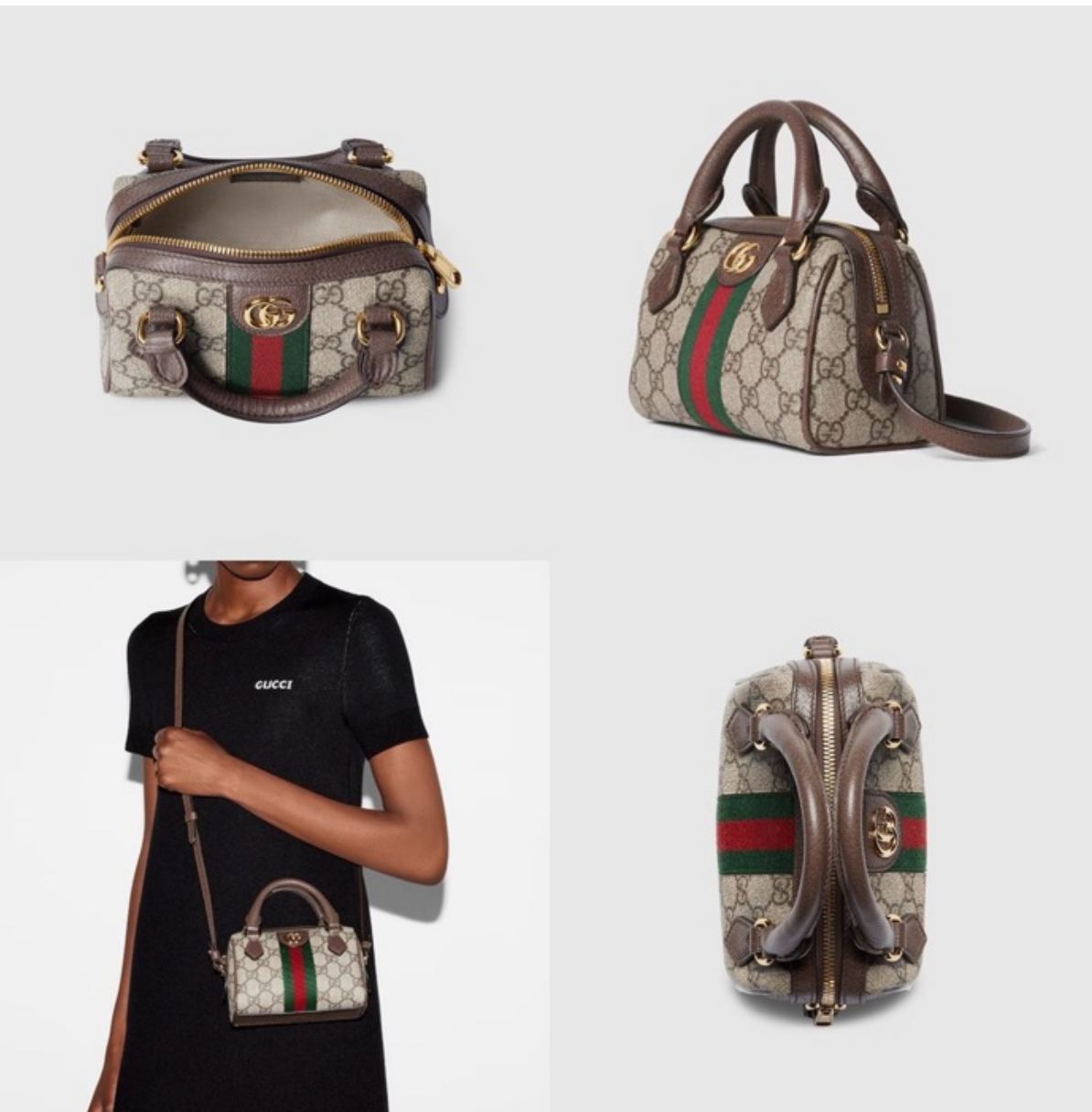

- Beige and ebony GG Supreme canvas
- Brown leather trim
- Gold-toned hardware
- Green and red Web
- Cotton linen lining
- Double G
- Internal keychain hook
- Leather top handles with 4.5cm drop
- Shoulder strap with 54cm drop
- Zip closure
- W16.5cm x H10cm x D9cm
- Weight: 0.3kg, approximately
- Made in Italy
- The model is 176cm tall
- Fits up to: iPhone Pro, AirPods, small wallet, and lipstick

GUCCI OPHIDIA SUPER MINI BAG

85,000



- Beige and ebony GG Supreme
- Brown leather trim
- Gold-toned hardware
- Double G
- Inside: 2 card slots
- Handle with 12cm drop
- Adjustable shoulder strap with 50cm drop
- Drawstring closure
- Weight: 0.3kg approximately
- Mini size: W11.5cm x H20cm x D8cm
- Made in Italy
- Fits up to iPhone Plus, AirPods, small wallet, and lipstick

GUCCI OPHIDIA MINI BUCKET BAG

85,000

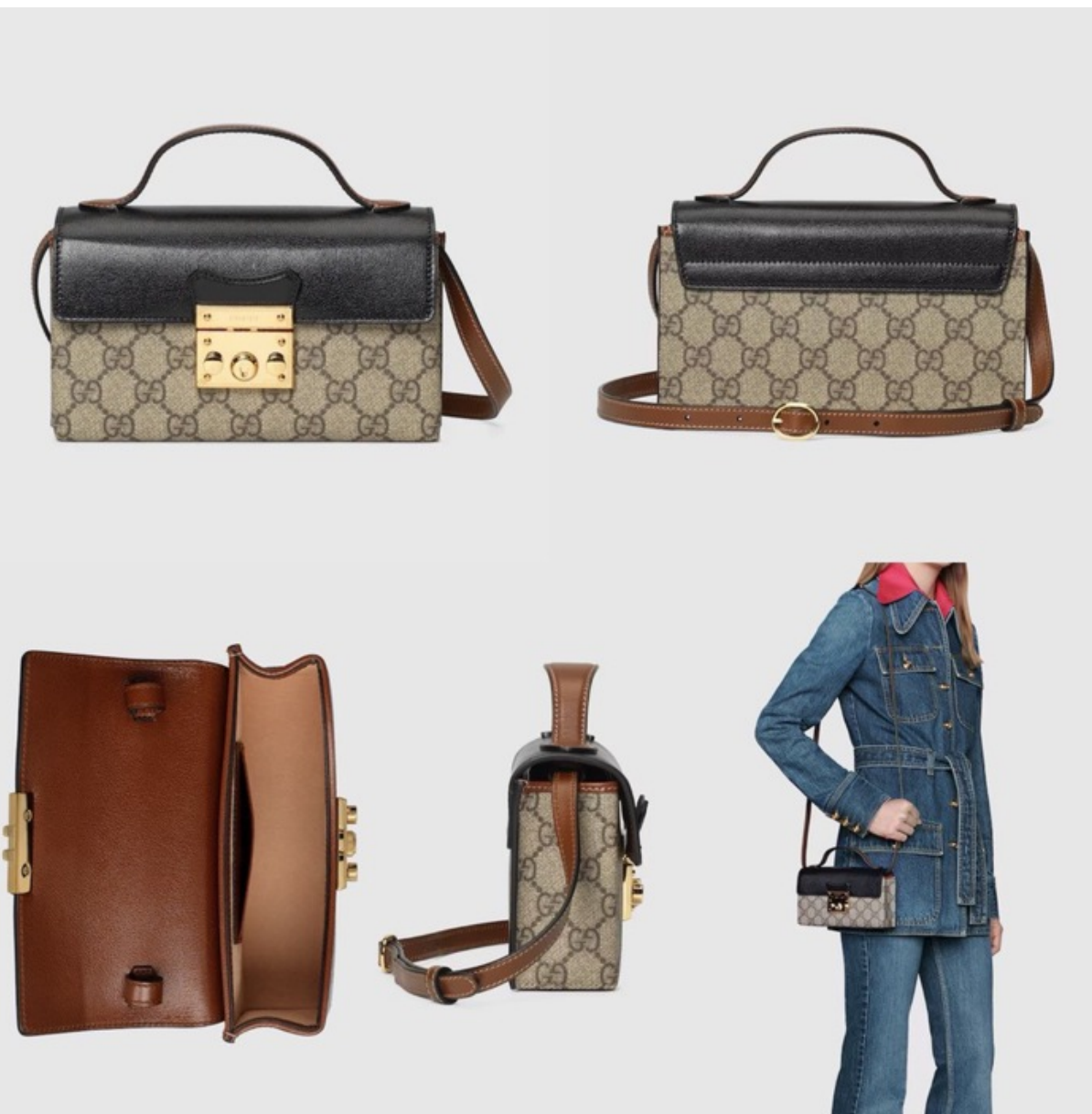

- Beige and ebony GG Supreme canvas
- Black and brown leather details
- Gold-toned hardware
- Viscose and microfiber lining with suede-like finish
- This item can fit a cell phone up to W76mm x H167mm x D9mm
- Interior: 1 card slot
- Adjustable leather strap with 55cm drop
- Lock closure
- W18cm x H10cm x D5cm
- Made in Italy

GUCCI PADLOCK MINI BAG

82,000

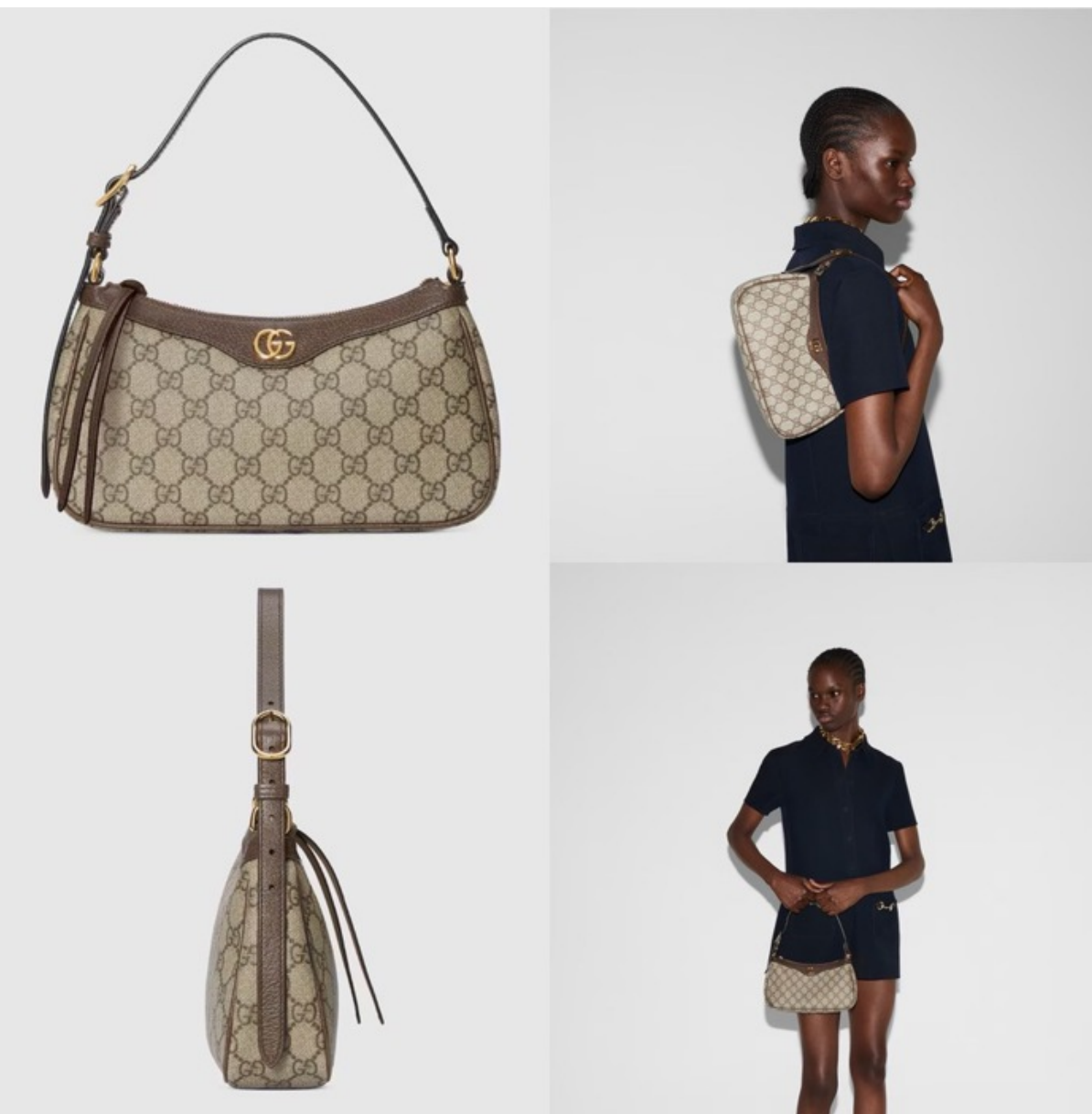

- Beige and ebony GG Supreme canvas
- Brown leather trim
- Cotton linen lining
- Double G
- Adjustable top handle with 19cm drop
- Top zip closure
- W25cm x H15cm x D6.5cm
- Made in Italy
- Fits up to: iPhone Pro Max/Plus, AirPods, long wallet, and lipstick

GUCCI OPHIDIA SMALL SHOULDER BAG

82,000



- Black GG leather
- Cotton linen and moiré lining
- Inside: 2 card slots
- External compartment with snap button closure
- Chain shoulder strap with 60cm drop; length: 129cm
- Zip closure
- Weight: 352grams approximately
- Super mini: W18cm x H11cm x D4cm
- Made in Italy
- The model is 179 cm tall
- Fits up to: iPhone Plus, AirPods, card case, and lipstick

GUCCI GG SUPER MINI SHOULDER BAG

82,000



- Beige and ebony GG Supreme canvas
- Brown leather trim
- Light gold-toned hardware
- Viscose and microfiber lining with suede-like finish
- Double G
- Inside: 1 card slot
- Handle drop: 4cm
- Adjustable leather strap with 50cm drop
- Lock closure
- W18cm x H10cm x D5cm
- Made in Italy
- The model is 177 cm tall
-

GUCCI OPHIDIA MINI BAG

82,000

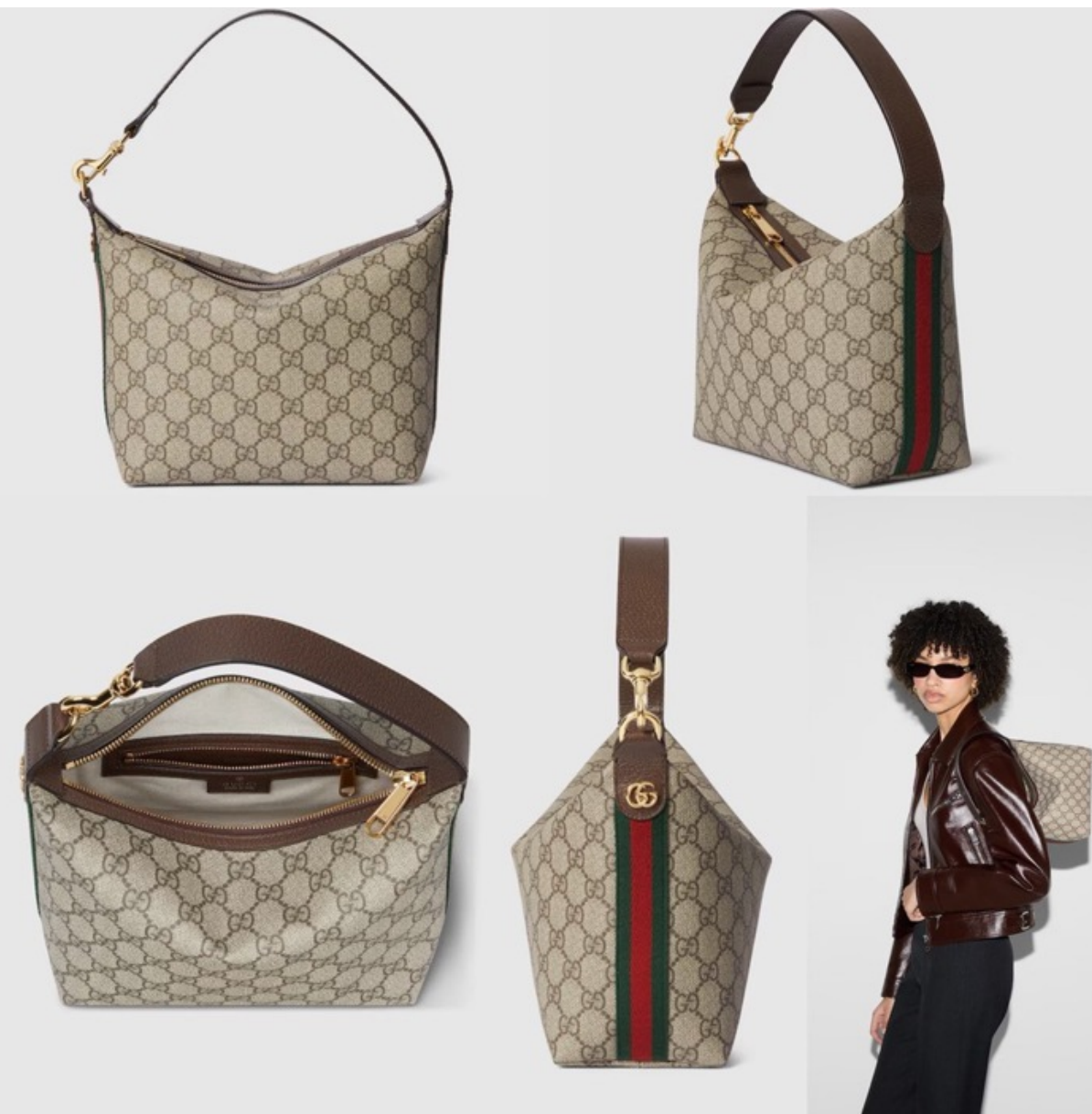

- Beige and ebony GG Supreme canvas
- Brown leather trim
- Green and red Web stripe
- Cotton linen lining
- Inside: 1 zip pocket
- Semi-detachable shoulder strap with 15cm drop
- Zip closure
- Super mini: W20cm x H18.5cm x D10cm
- Weight: 0.328kg approximately
- Made in Italy
- The model is 178 cm tall
- Fits up to: iPhone Plus, AirPods, small wallet, and lipstick

GUCCI OPHIDIA SUPER MINI SHOULDER BAG

82,000

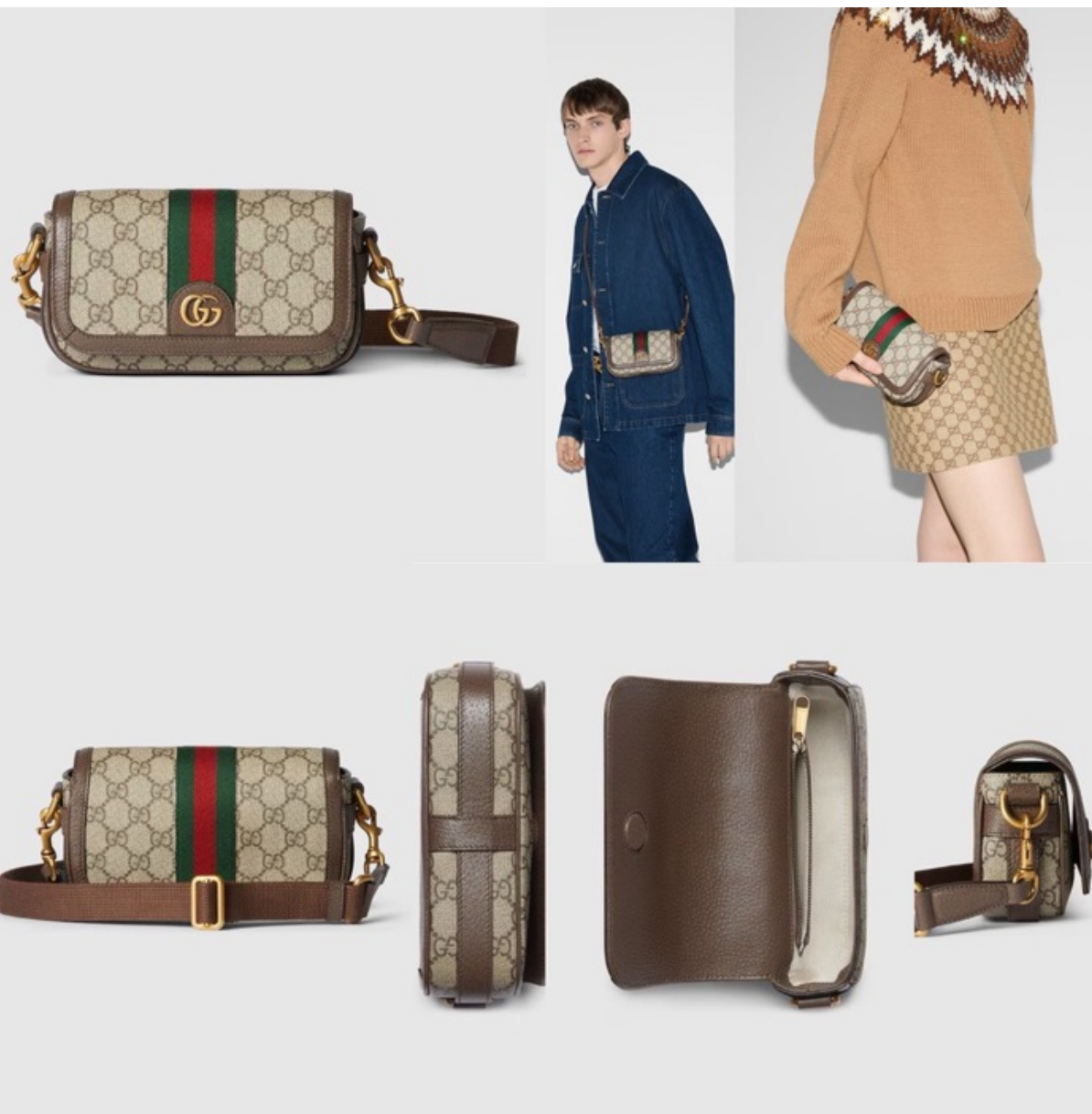

- Beige and ebony GG Supreme canvas
- Brown leather trim
- Gold-toned hardware
- Green and red Web
- Cotton linen lining
- Double G
- Inside: 1 zip pocket
- Detachable adjustable shoulder strap with 55cm drop
- Magnetic snap closure
- Super mini: W18.5cm x H10cm x D5.5cm
- Weight: 0.4kg, approximately
- Made in Italy
- The first model is 187 cm tall, the second model is 180 cm tall

GUCCI OPHIDIA SUPER MINI SHOULDER BAG

75,000



- Beige and white GG Supreme canvas
- leather trim
- Light gold-toned hardware
- Cotton linen and moiré lining
- Double G
- Handle drop: 4cm
- Adjustable leather shoulder strap with 56cm drop
- Two-way zip closure
- W20cm x H12cm x D6cm
- Weight: 281g approximately
- Made in Italy
-

GUCCI OPHIDIA SUPER MINI SHOULDER BAG

79,000

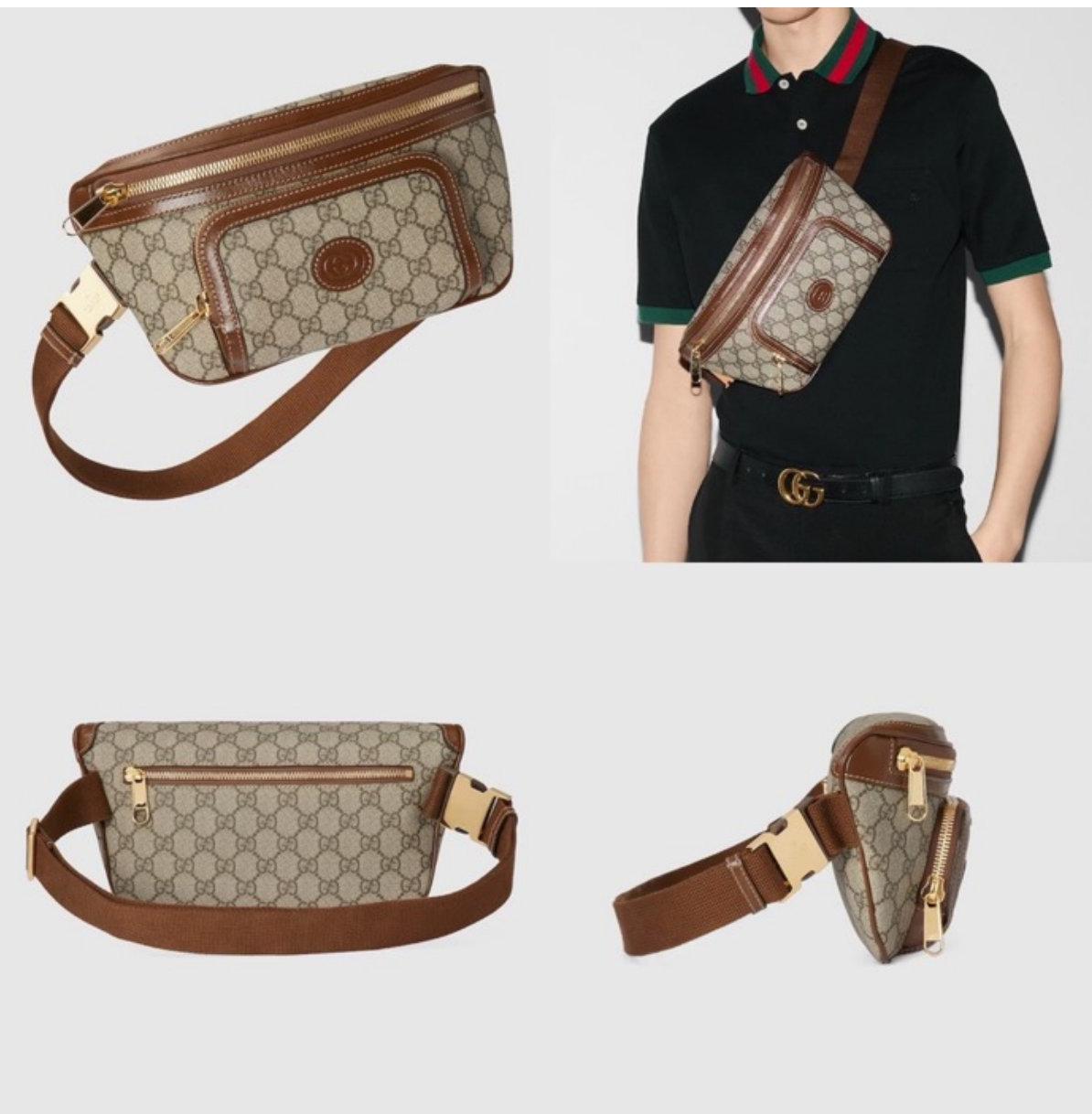

- Beige and ebony GG Supreme canvas
- Brown leather trim
- Oval Interlocking G leather tag
- Cotton linen lining
- 1 front pocket and 1 back zip pocket
- Adjustable waist or shoulder strap with Gucci trademark engraved clip closure
- Zip closure
- W28cm x H15cm x D3.5 - 6cm
- Made in Italy

GUCCI LARGE BELT BAG

45,000



- Beige and ebony GG Supreme canvas
- Brown leather trim
- Light gold-toned hardware
- Cotton linen lining
- Double G
- Adjustable top handle
- Chain shoulder strap with 50cm drop
- Zip closure
- Super mini: W20cm x H14.5cm x D4cm
- Made in Italy
- The model is 177 cm tall
- Fits up to iPhone Pro Max/Plus, small wallet, and lipstick

GUCCI OPHIDIA SUPER MINI SHOULDER BAG

72,000



- Beige and brown new GG Monogram coated canvas
- Brown leather trim
- Web taffeta lining
- Adjustable shoulder strap with 20cm drop
- Zip closure with leather puller
- Super mini: W19-23cm x H13cm x D2cm
- Weight: 150g approximately
- Made in Italy

GUCCI GG EMBLEM SUPER MINI SHOULDER BAG

69,900



- Beige and ebony GG Supreme canvas
- Brown leather trim
- Gold-toned hardware
- Moiré and microfibre lining with a suede-like finish
- Horsebit detail
- Shoulder strap with 50cm drop
- Magnetic closure
- W18cm x H12cm x D5cm
- Made in Italy
- The model is 188cm tall
- Weight: 268gr.

GUCCI GUCCI HORSEBIT 1955 MINI BAG
68,000

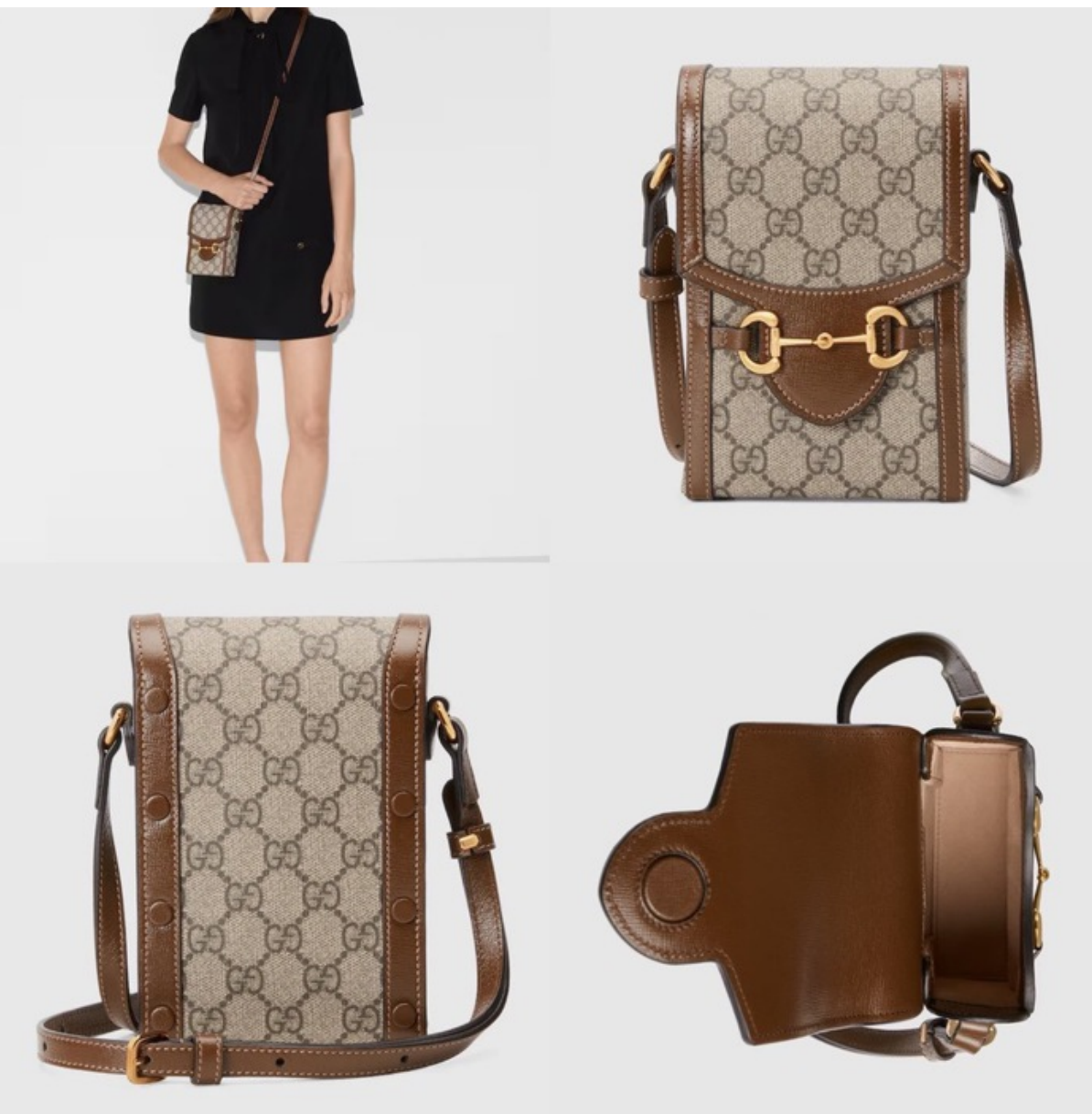

- Beige and ebony GG supreme canvas
- Brown leather trim
- Gold-toned hardware
- Microfiber lining with a suede finish
- Horsebit detail
- This item can fit a cell phone up to W78mm x H162mm x D8mm
- Adjustable leather strap with 50cm drop
- Magnetic flap closure
- W11.5cm x H17cm x D4cm
- Made in Italy
- The model is 169cm tall
-

GUCCI HORSEBIT 1955 MINI BAG

64,000



- Black matelassé chevron leather with a heart on the back
- Antique gold-toned hardware
- Moiré and microfibre lining with suede like finish
- Double G
- Detachable key ring
- 2 card slots
- Chain strap with 60cm drop
- Drawstring closure
- Can also be worn as a cross body bag
- Mini size: W19cm x H17cm
- Made in Italy
- Fits up to iPhone Pro Max/Plus, AirPods, small wallet, and lipstick



GUCCI GG MARMONT MINI BUCKET BAG

63,000

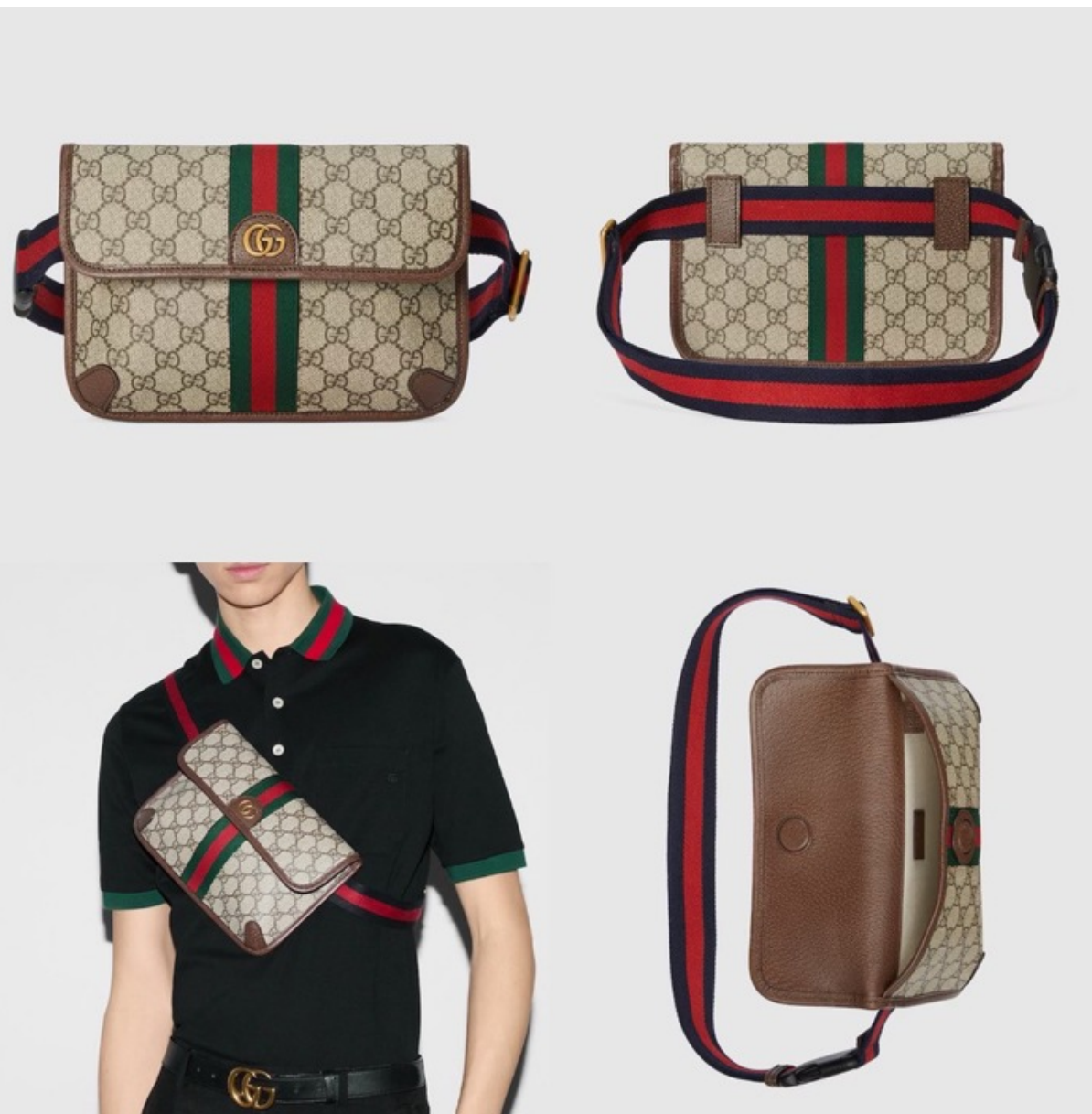

- Beige and ebony GG Supreme canvas
- Brown leather trim
- Gold-toned hardware
- Green and red Web
- Cotton linen lining
- Double G
- Adjustable waist belt with 52cm drop and 80.9cm length
- Flap and magnetic snap closure
- W24cm x H17cm x D3.5cm
- Made in Italy
- The model is 187cm tall
- Weight: 0.374kg approximately

GUCCI OPHIDIA SMALL BELT BAG

59,900



- Beige and ebony GG Supreme canvas, and brown leather trim
- Leather Interlocking G patch
- This item can fit a cell phone up to W76mm x H167mm x D9mm
- 1 external pocket and 1 internal flap pocket with button closure
- Adjustable leather strap with 50 cm drop
- Zipper closure
- W22.5cm x H14cm x D7cm
- Made in Italy
- The male model is 187cm tall, the female model is 168cm tall.
 - Microfibre lining with a suede-like finish



GUCCI MINI BAG WITH INTERLOCKING G
48,000



- GG leather
- Cotton linen lining
- Inside: 1 leather open pocket
- Adjustable shoulder strap with 50cm drop
- Magnetic closure
- W21cm x H13.5cm x D3cm
- Weight: 0.34kg approximately
- Made in Italy
- Fits up to iPhone Pro Max/Plus, small wall



GUCCI GG SUPER MINI SHOULDER BAG

59,000

- GG leather
- Cotton linen lining
- Inside: 1 leather open pocket
- Adjustable shoulder strap with 50cm drop
- Magnetic closure
- W21cm x H13.5cm x D3cm
- Weight: 0.34kg approximately
- Made in Italy
- Fits up to iPhone Pro Max/Plus, small wall

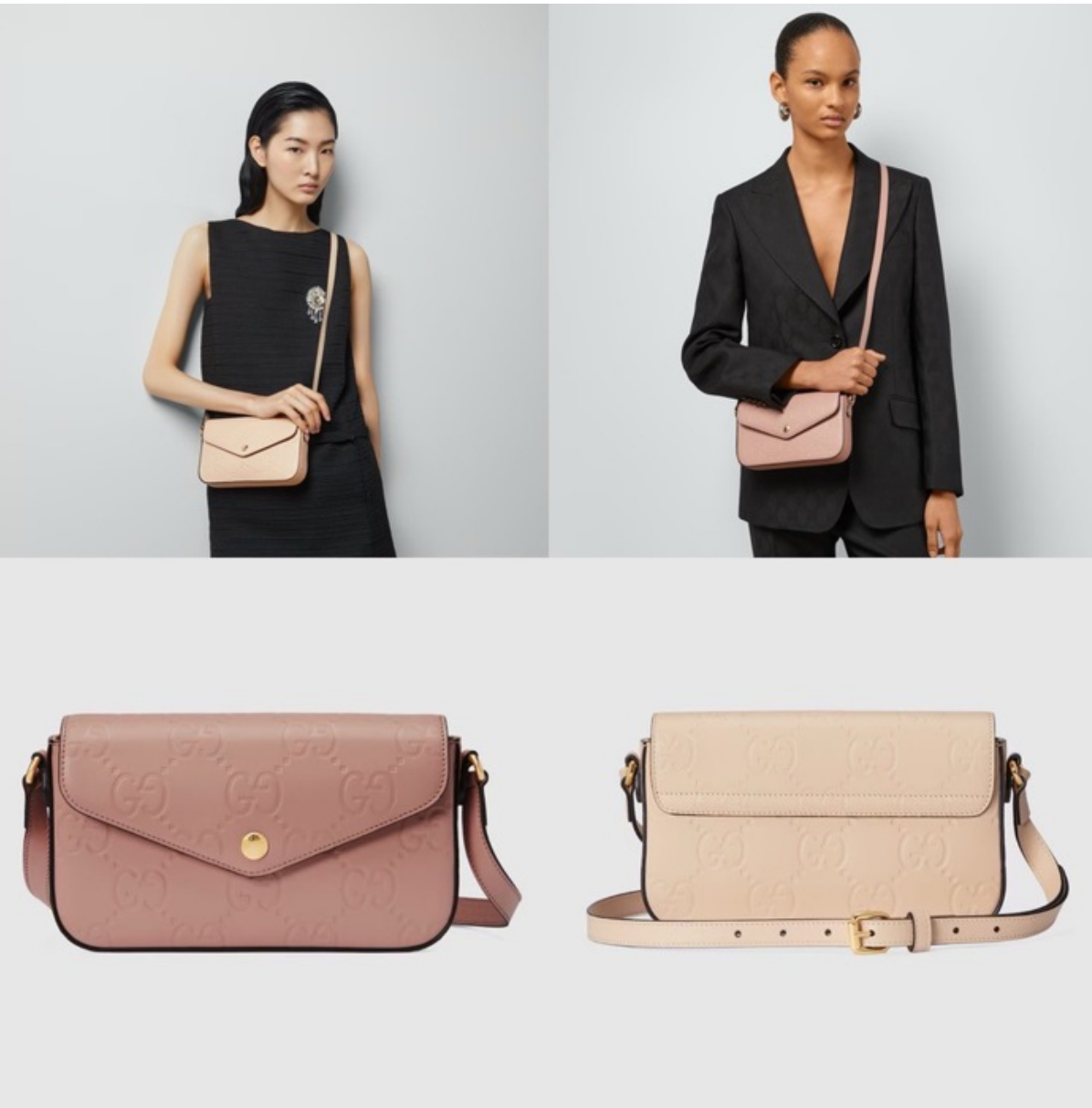

GUCCI GG SUPER MINI SHOULDER BAG

45,000



- Beige and ebony GG Supreme canvas
- Brown leather trim
- Gold-toned hardware
- Green and red Web
- Microfibre lining with a suede-like finish
- Double G
- Inside: 2 card slots and a key ring
- Adjustable shoulder strap with 55cm drop
- Adjustable shoulder strap. Can be used as cross-body strap.
- Magnetic snap closure
- Weight: 0.31kg approximately
- Mini size: W20cm x H13.5cm x D4cm
- Made in Italy
- Fits up to iPhone Pro, AirPods, and small wallet

GUCCI OPHIDIA MINI SHOULDER BAG

62,000

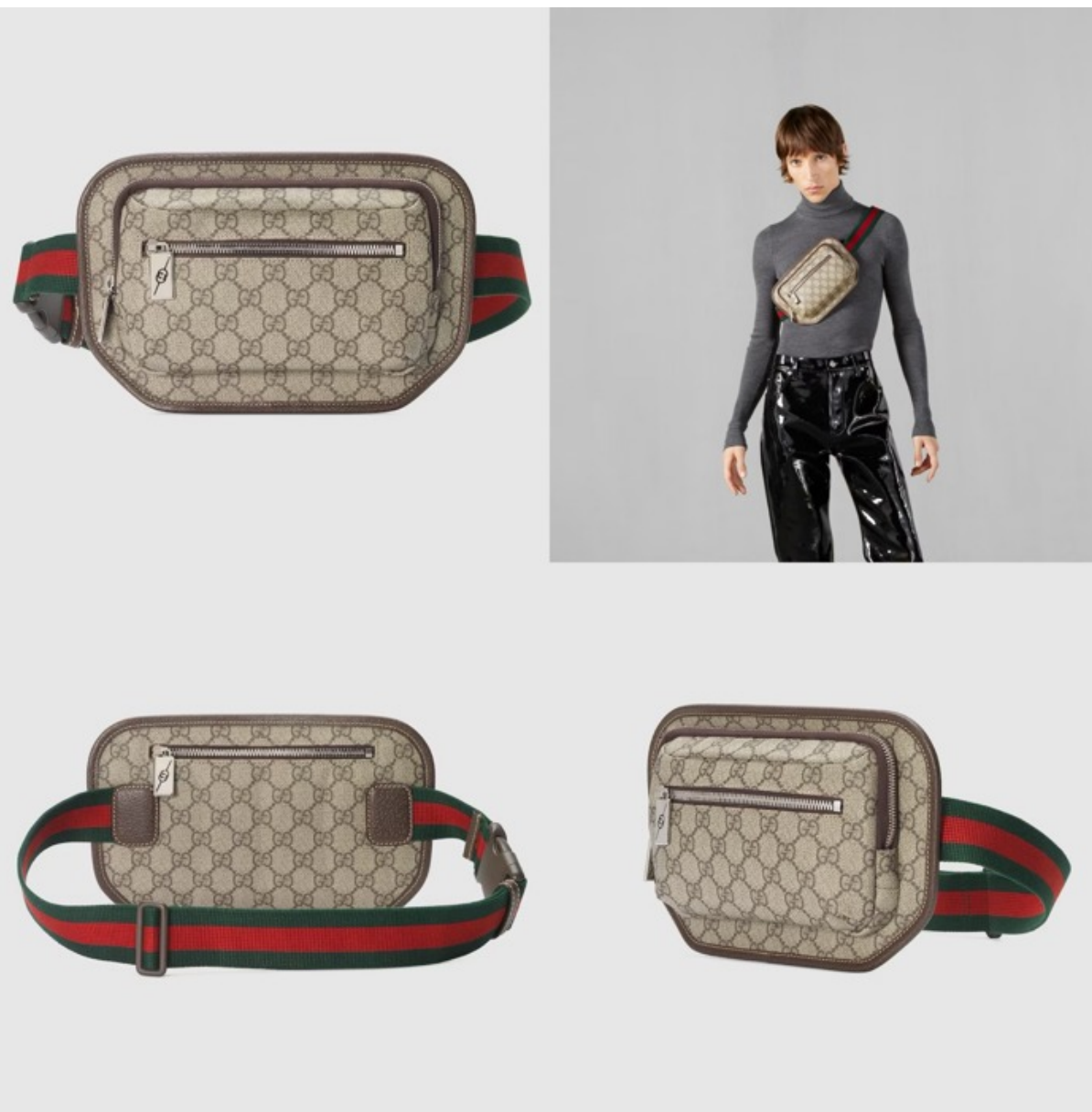

- Beige and ebony GG Supreme
- Brown leather trim
- Green and red Web stripe
- Nylon lining
- Outside: 1 front and 1 rear zip pockets
- Zip closure
- W27cm x H17cm x D4cm
- Made in Italy
- Weight: 0.374kg approximately

GUCCI SMALL BELT BAG

59,000



- Beige and dark brown new GG Monogram coated fabric
- Gucci Rosso Ancora red leather trim
- Panda detail with multicolored leather patches
- Cotton linen lining
- Double G
- Inside: 1 card slot
- Chain handle drop: 17.5cm; Length: 36cm
- Zip closure
- W19cm x H10cm x D3.5cm
- Weight: 320g approximately
- Made in Italy

GUCCI GG MINI BAG WITH PANDA DETAIL

53,000



- Beige and ebony GG Supreme canvas
- Brown leather trim
- Gold-toned hardware
- Cotton linen lining
- Double G
- Inside: 1 open pocket
- Chain top handle with 18cm drop
- Top zip closure
- W19cm x H10cm x D3cm
- Weight: 0.32kg approximately
- Made in Italy
- Fits up to iPhone Pro, card case, and lipstick



GUCCI OPHIDIA MINI BAG

43,000

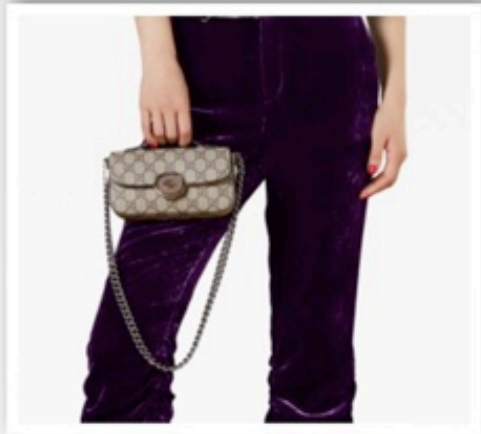

- beige
- canvas
- GG Supreme canvas
- signature Double G logo
- silver-tone hardware
- foldover top
- single flat top handle
- chain-link shoulder strap
- main compartment

STRAP 30CM
WIDTH 18CM
HEIGHT 10CM
DEPTH 4 CM
HANDLE 2 CM

Runway Gucci super mini Petite GG shoulder bag

69,000

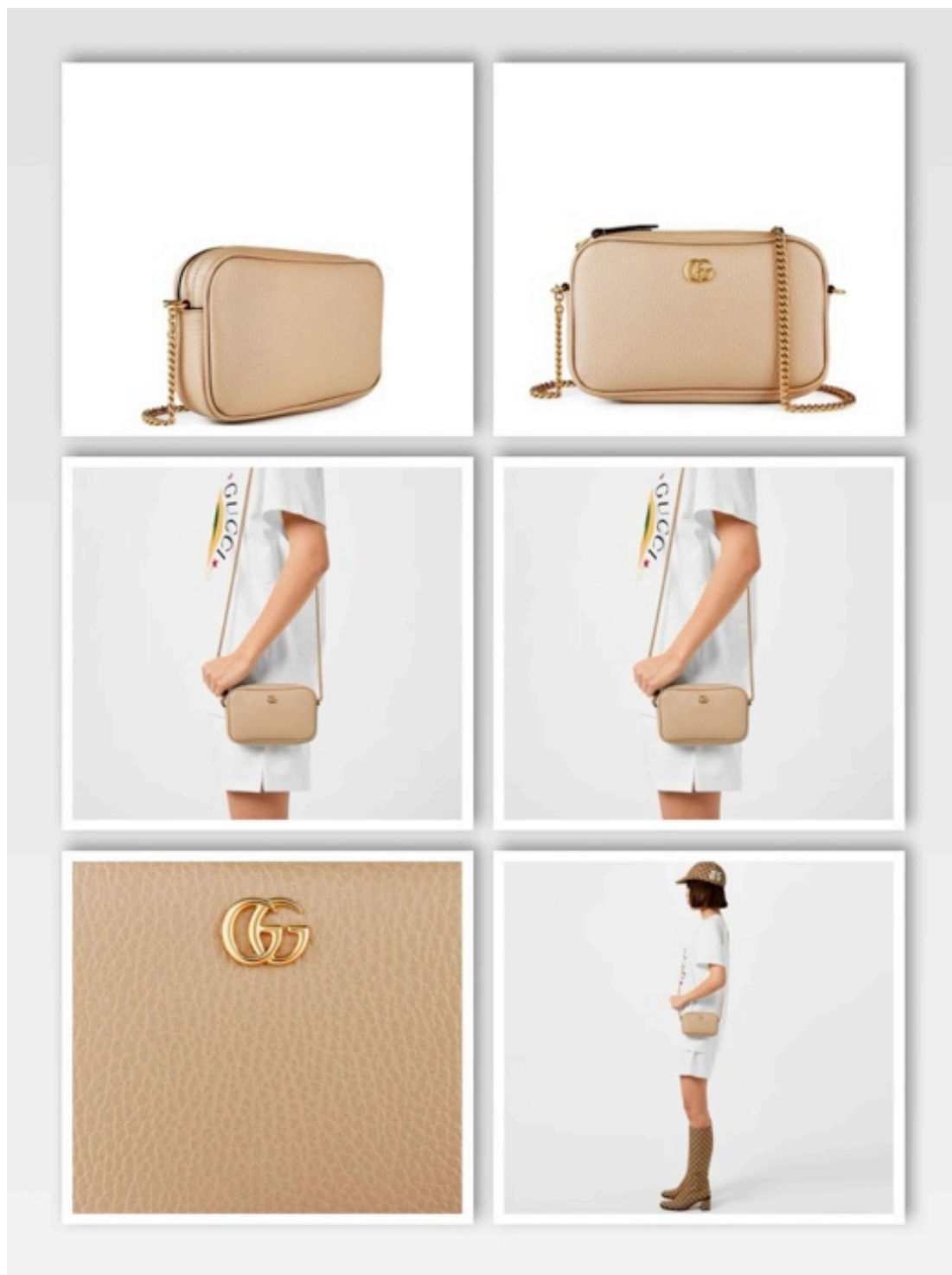

- Chain strap with 57cm drop
- Zip closure
- W18.5cm x H11cm x D4cm
- Weight: 0.3kg, approximately
- Made in Italy
- Fits up to iPhone Pro Max/Plus, AirPods, small wallet, and lipstick

GG MARMONT SUPER MINI SHOULDER BAG

42,000

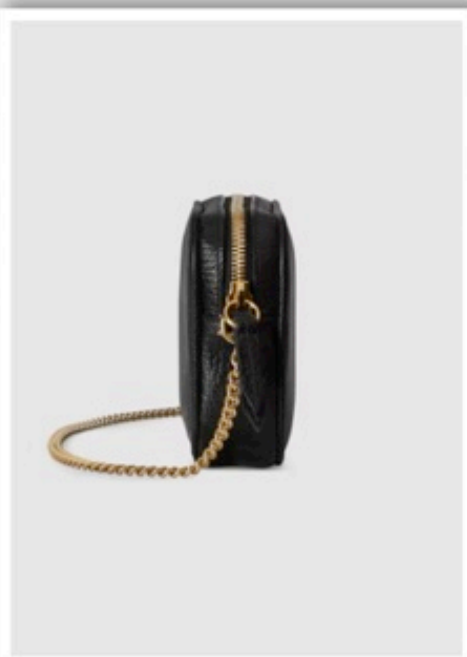
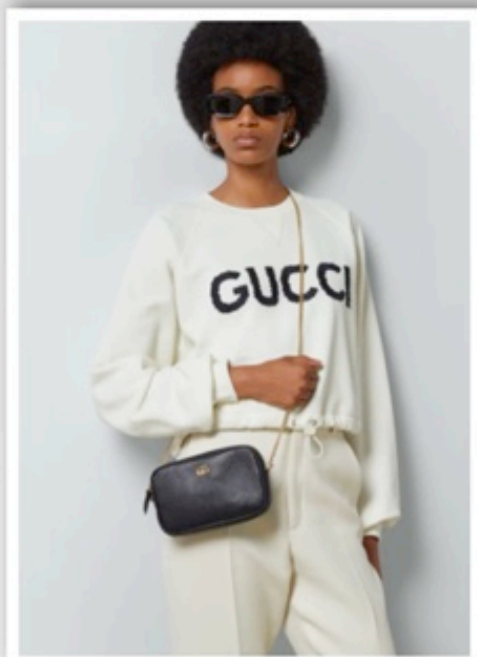

- Inside: 2 card slots
- Chain strap with 57cm drop
- Zip closure
- W18.5cm x H11cm x D4cm
- Weight: 0.3kg, approximately
- Made in Italy
- Fits up to iPhone Pro Max/Plus, AirPods, small wallet, and lipstick

GG MARMONT SUPER MINI SHOULDER BAG

42,000



- Interior open pocket
- Adjustable chain shoulder strap with 60cm drop. Can also be worn as a crossbody bag.
- Zipper closure with elongated zipper pullers
- Weight: .394kg approximately
- Small size: W24cm x H13cm x D7cm
- Made in Italy

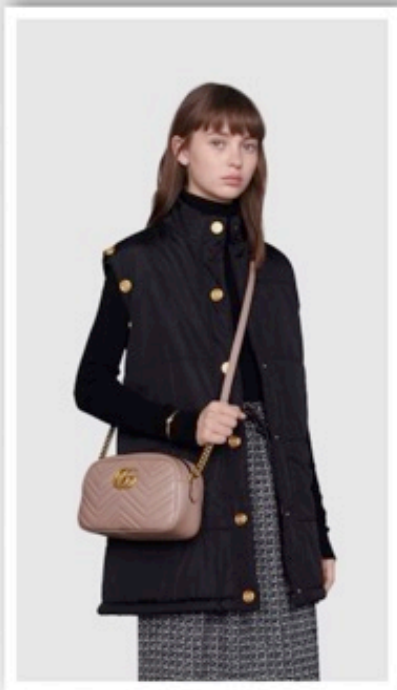

GG MARMONT SMALL MATELASSÉ CAMERA BAG

97,000



- Interior open pocket
- Adjustable chain shoulder strap with 60cm drop. Can also be worn as a crossbody bag.
- Zipper closure with elongated zipper pullers
- Weight: .394kg approximately
- Small size: W24cm x H13cm x D7cm
- Made in Italy



GG MARMONT SMALL MATELASSÉ CAMERA BAG

97,000

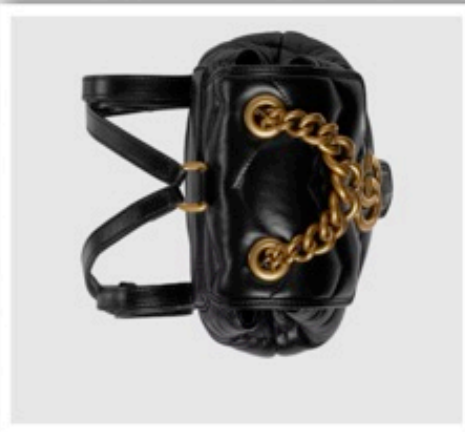
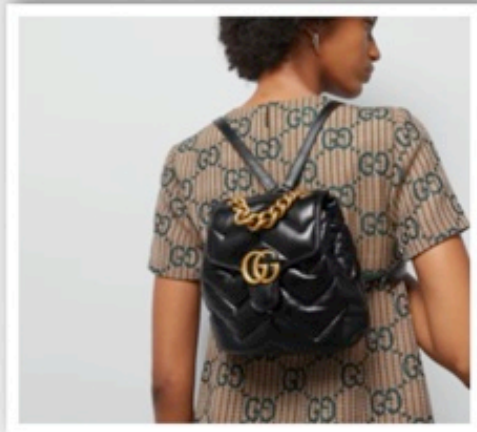
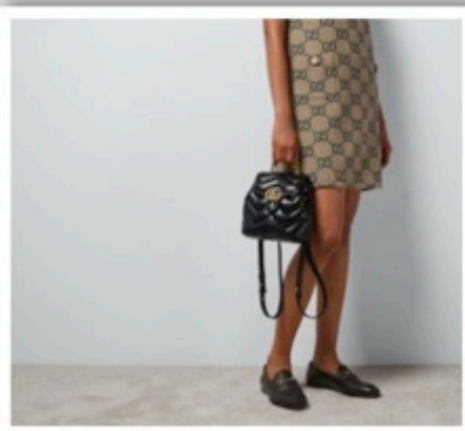

- Black matelassé chevron leather
- Gold-toned metal hardware
- Microfibre lining with a suede-like finish
- Part of the Gucci Tag selection, this product is embedded with NFC technology—an innovative way to authenticate and experience your item digitally.
- Double G
- Adjustable chain and leather straps
- Interior open pocket
- Chain handle drop: 6cm
- Shoulder straps with 34cm drop
- W19cm x H20cm x D11cm

GG MARMONT MATELASSÉ BACKPACK

105,000

23CM X 14CM X 6CM

STRAP 120CM

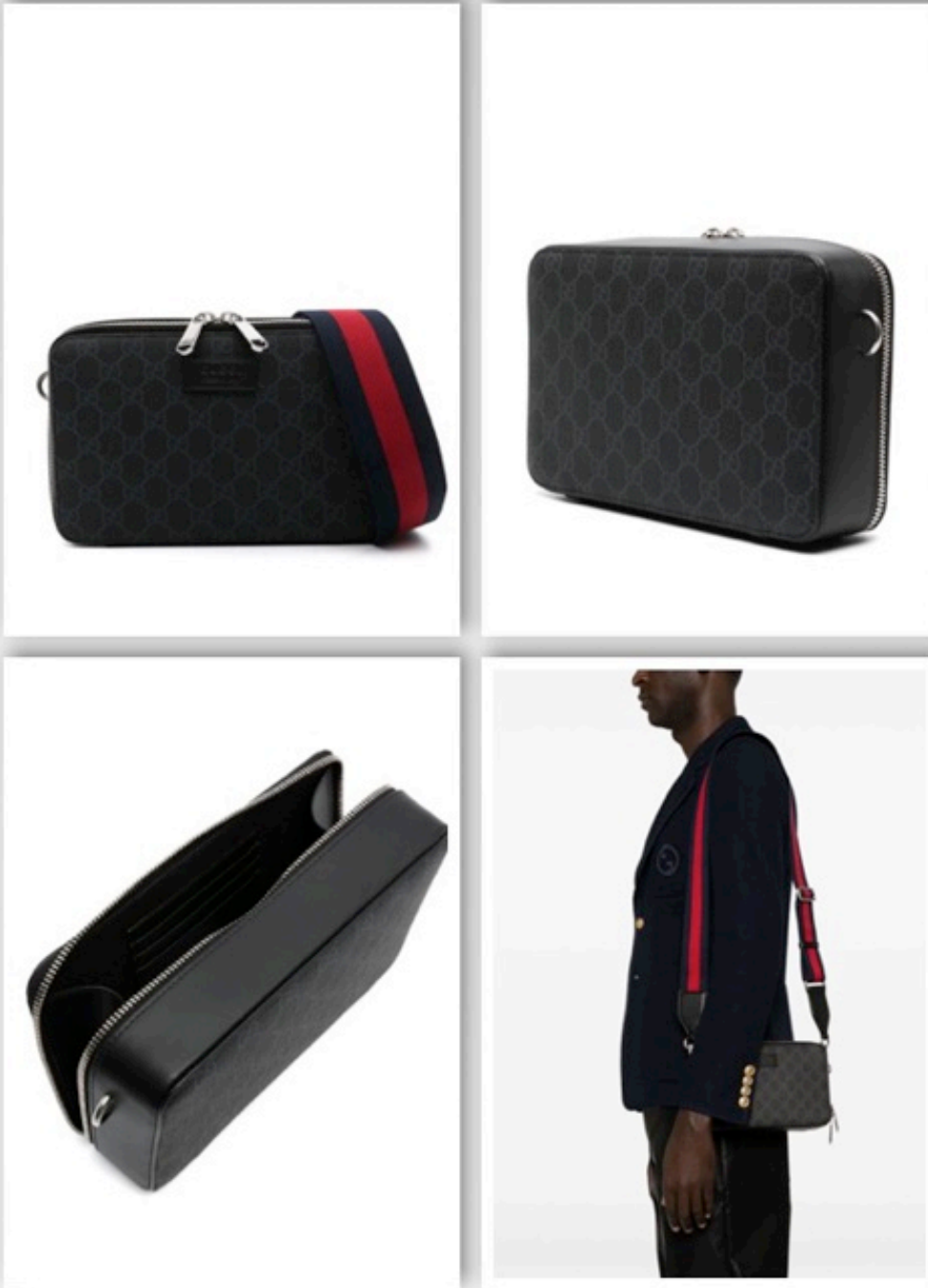

Gucci mini GG Supreme leather shoulder bag

59,000

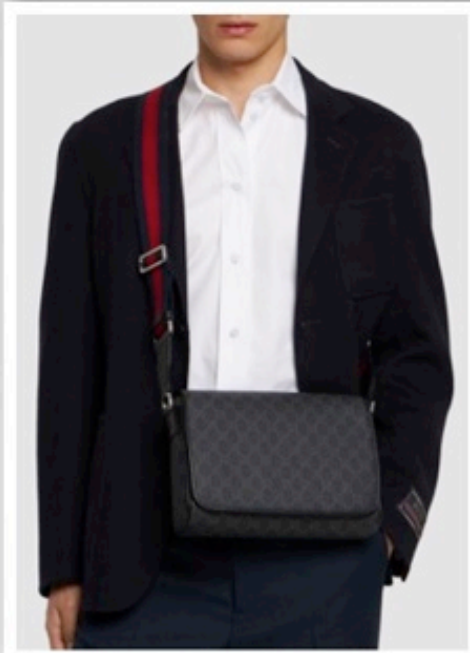

- Height: 20cm
- Width: 26cm
- Depth: 8cm
- Made in Italy
- Composition:
 - Main: 60% Polyurethane, 20% Polyester, 20% Cotton
 - Details: Calf

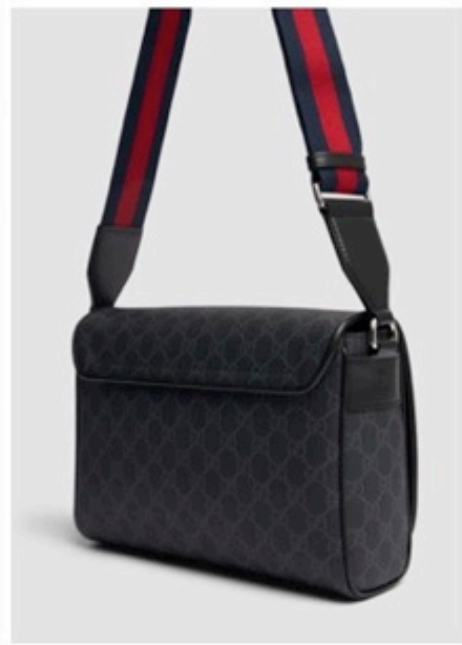

Gucci SUPREME Crossbody bag
69,000



GUCCI WEB CANVAS MESSENGER SMALL

32,000



GUCCI WEB CANVAS MESSENGER MEDIUM

34,000



GUCCI NYLON TOP HANDLE MED CROSSBODY
BAG

39,500

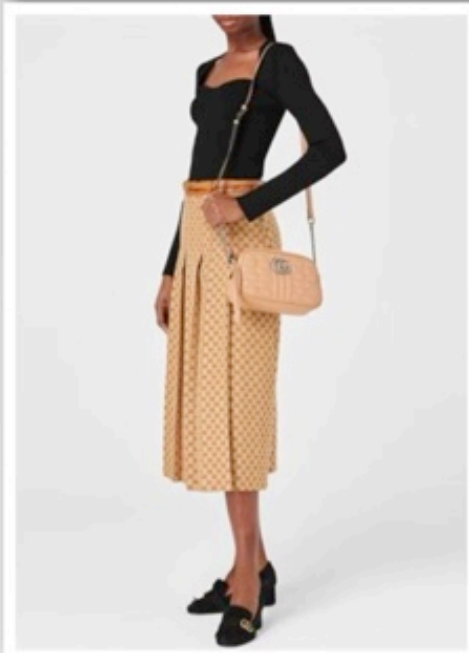

Crafted from a premium Calfskin Leather, this camera bag silhouette styles a geometric quilted pattern embellished with the signature interlocking GG hardware to the front for instant brand recognition. The main compartment and inner slip pocket is secured with a full zip fastening keeping your essential items close to hand, while this bag can be worn crossbody or over the shoulder with the antique-silver-toned chain link and Leather strap. Sold with a dust bag. H 14cm x W 24cm x D 7cm.



GUCCI MARMONT 2.0 CAMERA BAG BEIGE

79,000



Gucci GG Marmont quilted leather pouch
37,000

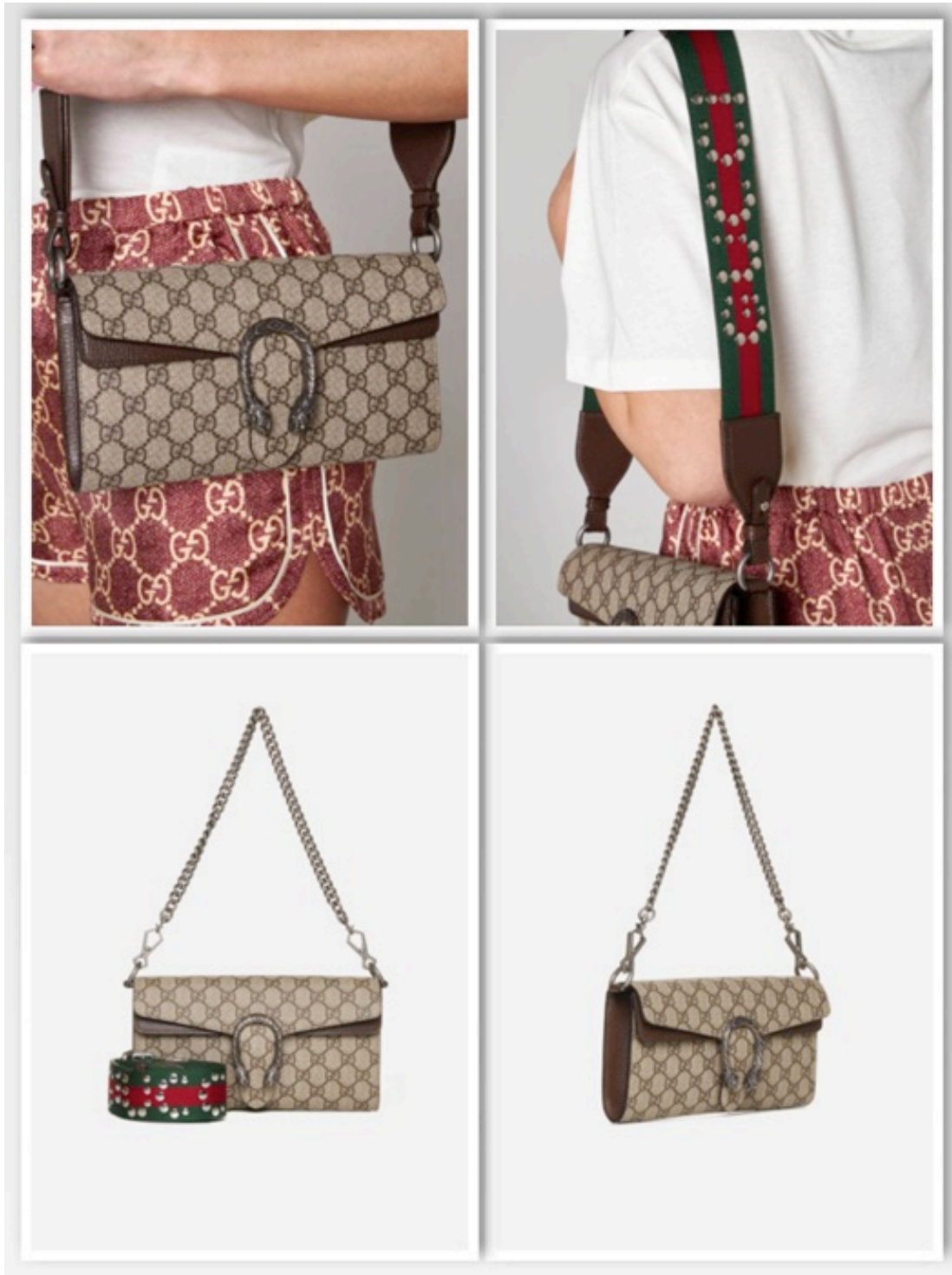

GUCCI DIONYUS BAG BEIGE/EBONY
95,000



- Interior zipper pocket
- Sliding chain strap can be worn as a shoulder strap with 55cm drop or can be worn as a top handle with 30cm drop.
- Flap with spring closure
- Weight: 0.648kg approximately
- Small size: W26cm x H15cm x D7cm
- Made in Italy
- Fits up to: iPhone Pro Max/Plus, AirPods, long wallet, and lipstick
 - Microfibre lining with a suede-like finish

GG MARMONT SMALL MATELASSÉ SHOULDER BAG

129,000



- Interior zipper pocket
- Sliding chain strap can be worn as a shoulder strap with 55cm drop or can be worn as a top handle with 30cm drop.
- Flap with spring closure
- Weight: 0.648kg approximately
- Small size: W26cm x H15cm x D7cm
- Made in Italy
- Fits up to: iPhone Pro Max/Plus, AirPods, long wallet, and lipstick
- Microfibre lining with a suede-like finish

GG MARMONT SMALL MATELASSÉ SHOULDER BAG

129,000

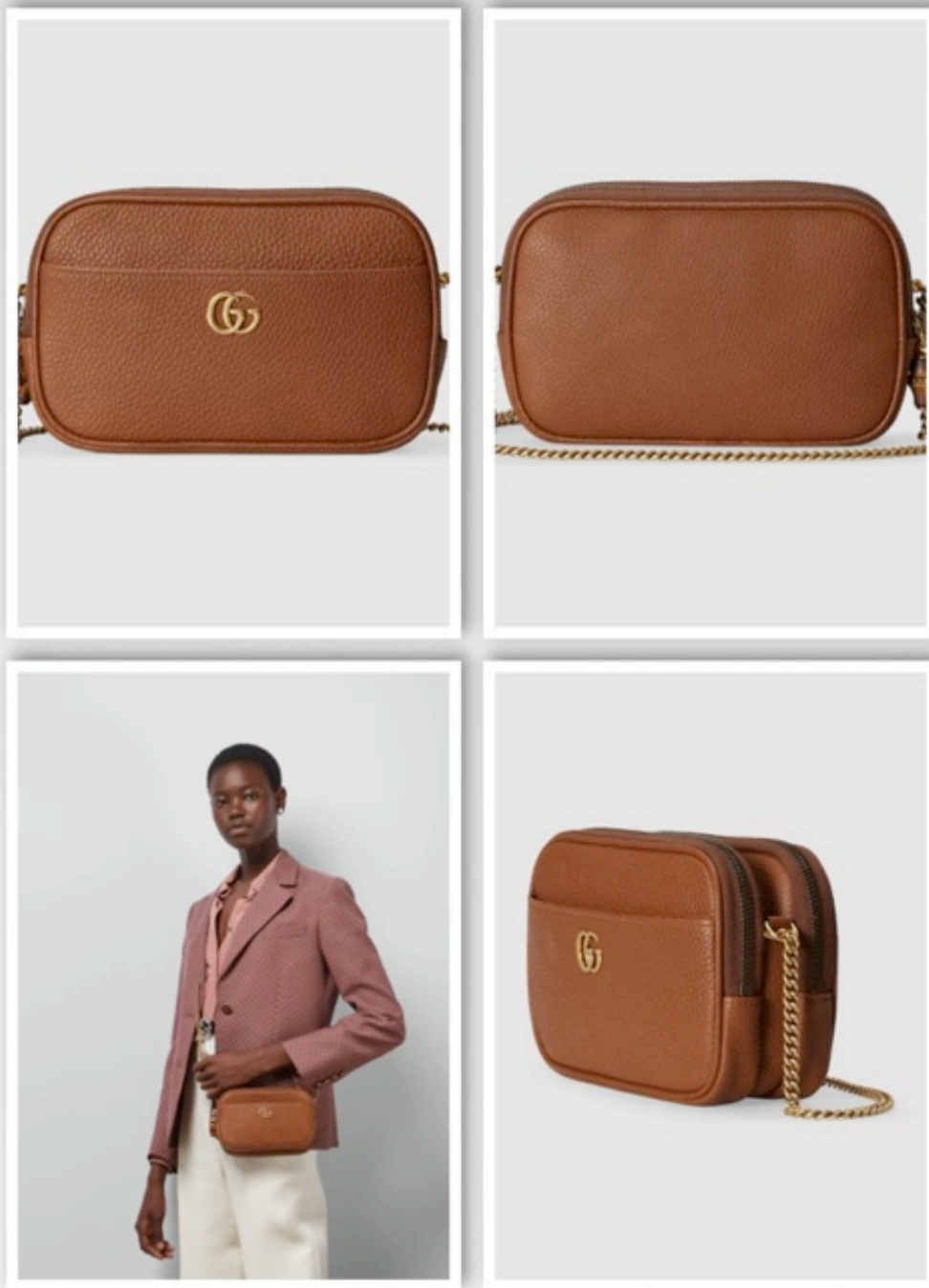

- Outside: open pocket
- Two zip compartments with open pocket in between
- Detachable chain shoulder strap with 58cm drop
- Double zip closure with bamboo puller
- W18cm x H12cm x D6cm
- Made in Italy
- Weight: 0.385kg approximateLY
-

DOUBLE G SUPER MINI BAG WITH BAMBOO

69,000

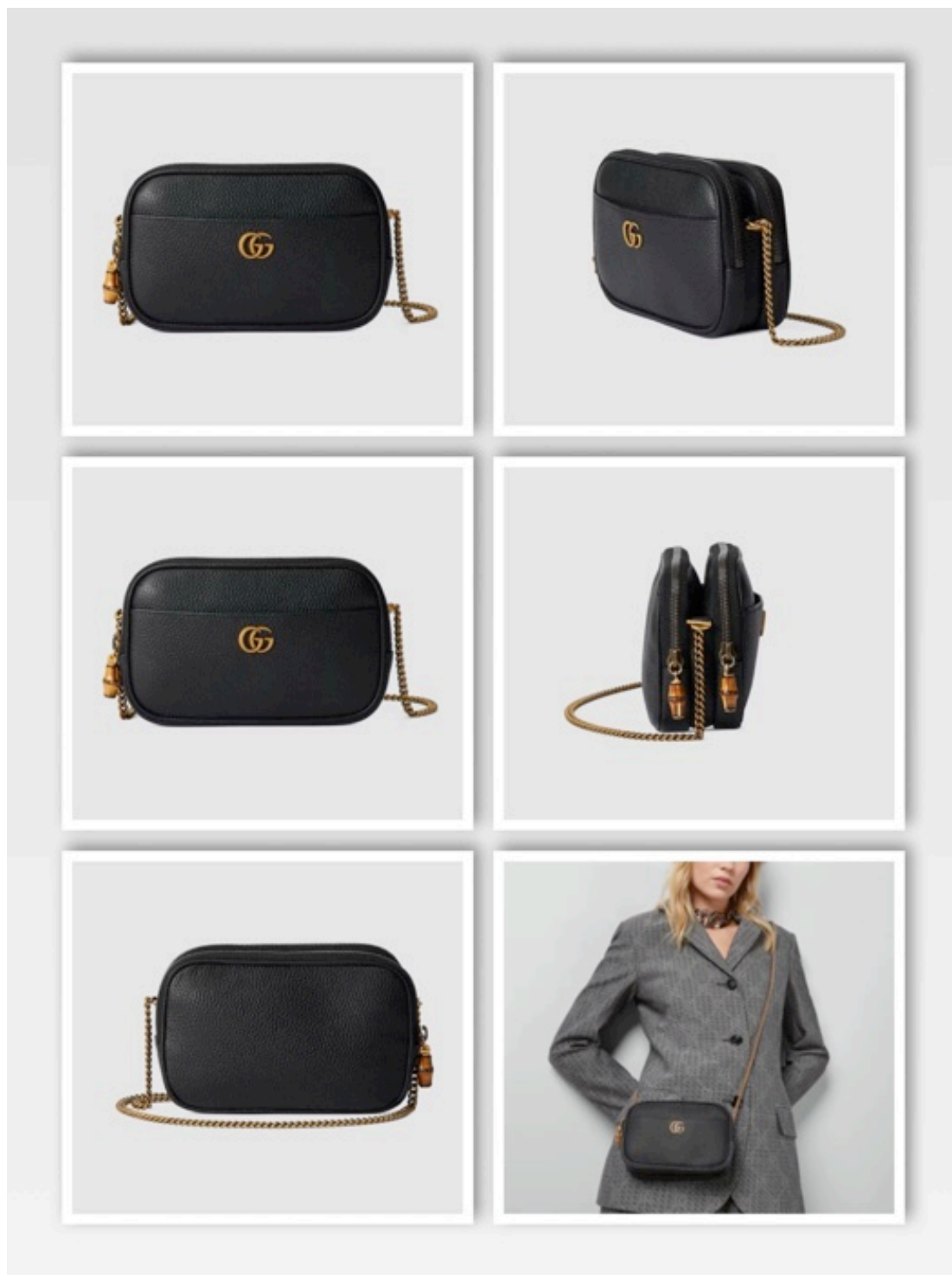

- Outside: open pocket
- Two zip compartments with open pocket in between
- Detachable chain shoulder strap with 58cm drop
- Double zip closure with bamboo puller
- W18cm x H12cm x D6cm
- Made in Italy
- Weight: 0.385kg approximately

DOUBLE G SUPER MINI BAG WITH BAMBOO

69,000

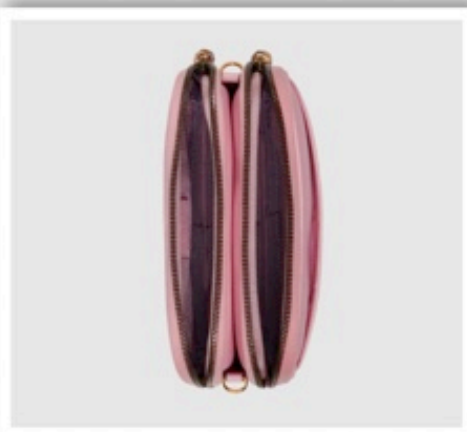
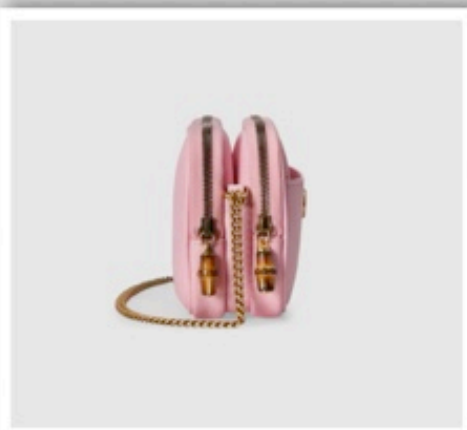
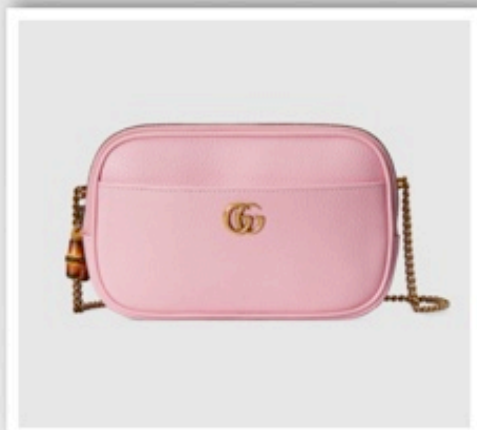
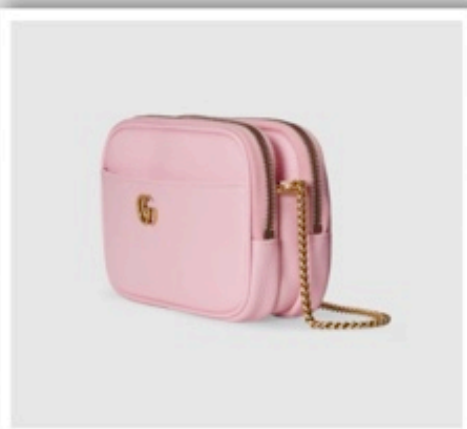
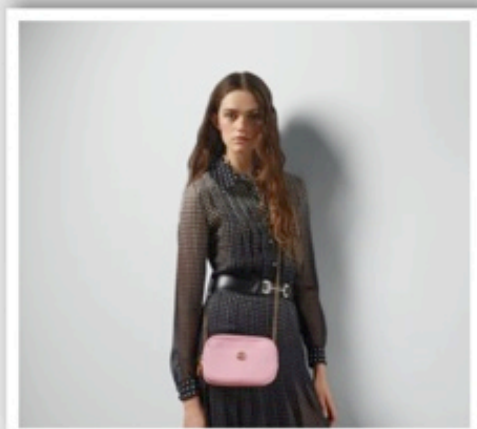

- Outside: open pocket
- Two zip compartments with open pocket in between
- Detachable chain shoulder strap with 58cm drop
- Double zip closure with bamboo puller
- W18cm x H12cm x D6cm
- Made in Italy
- Weight: 0.385kg approximately

DOUBLE G SUPER MINI BAG WITH BAMBOO

69,000

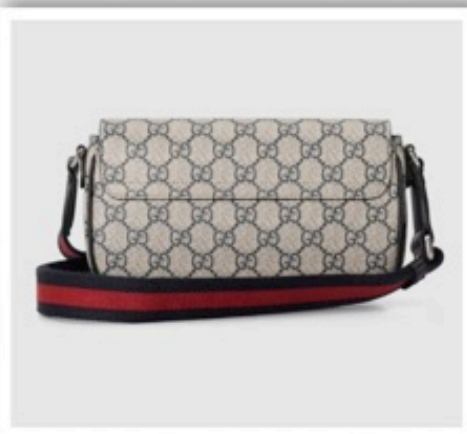
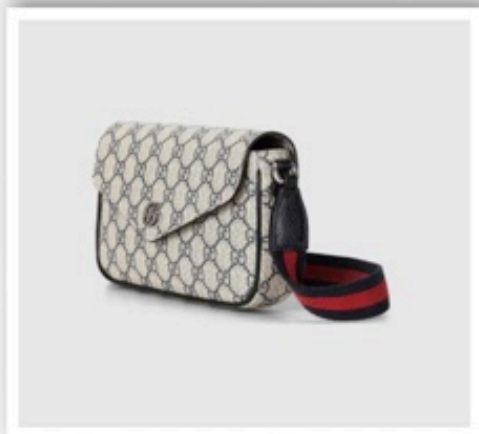
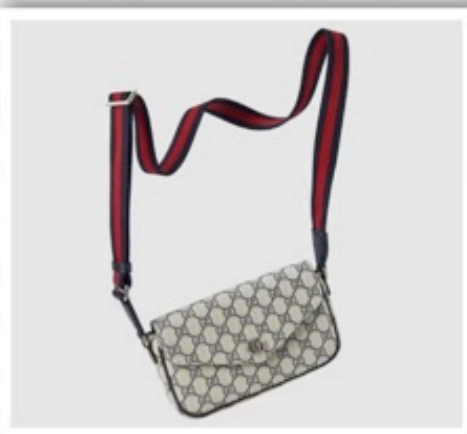
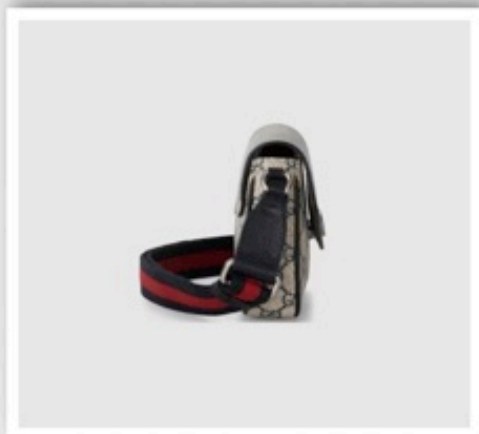
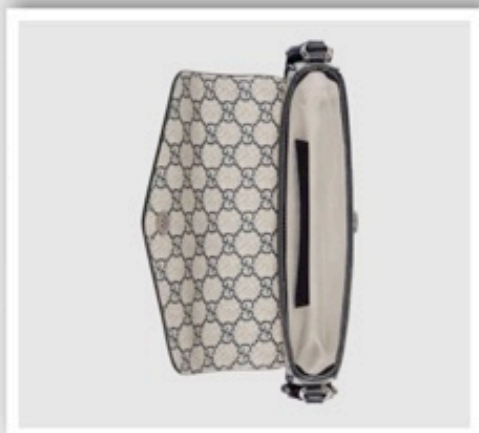

- Inside: 1 open pocket
- Adjustable Web shoulder strap with 55cm drop
- Snap button closure
- W22cm x H13cm x D4cm
- Made in Italy
- Fits up to iPhone Pro Max/Plus, AirPods, small wallet, and lipstick

OPHIDIA MINI BAG

59,000

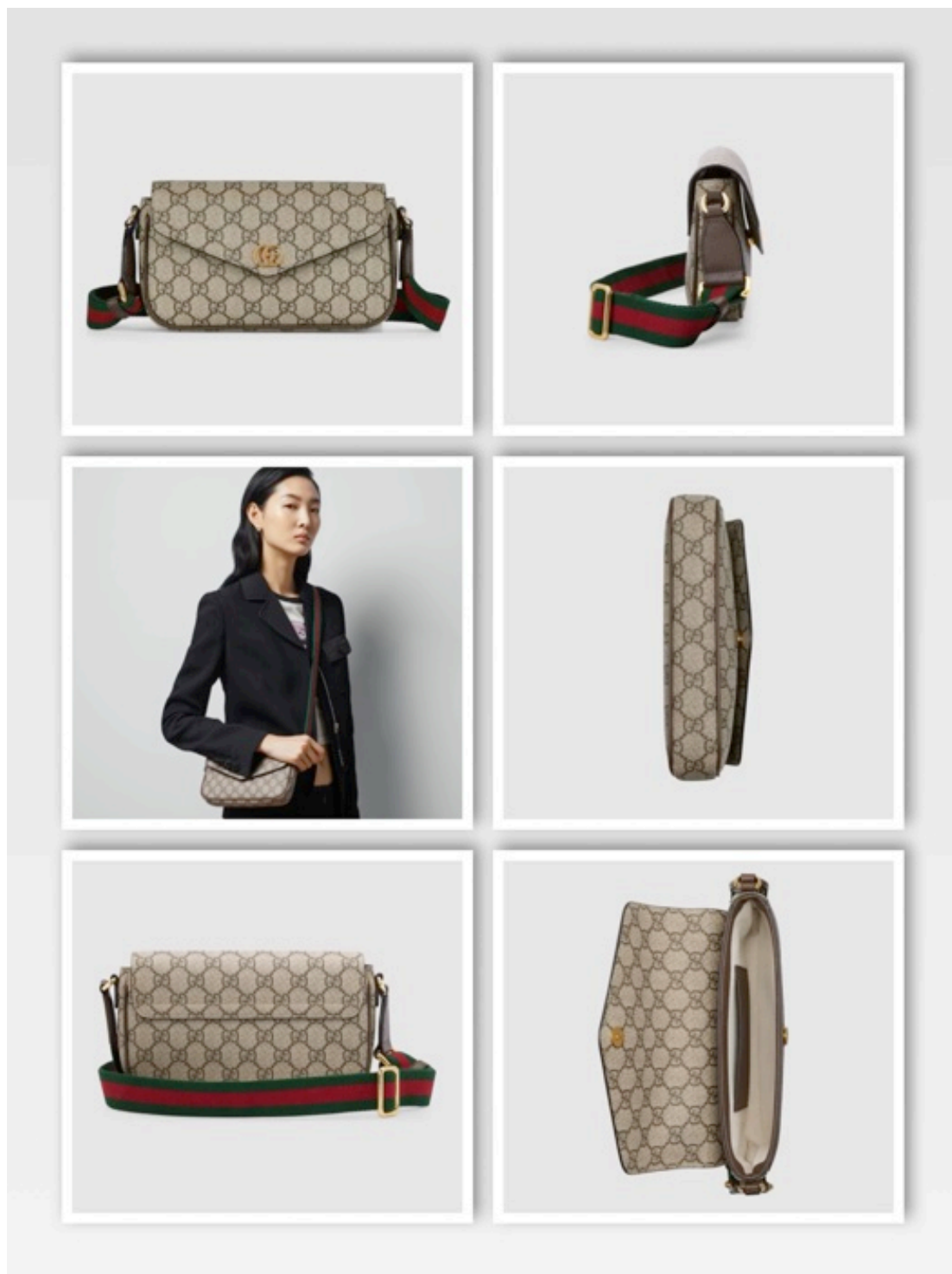

- Inside: 1 open pocket
- Adjustable Web shoulder strap with 55cm drop
- Snap button closure
- W22cm x H13cm x D4cm
- Made in Italy
- Fits up to iPhone Pro Max/Plus, AirPods, small wallet, and lipstick

OPHIDIA MINI BAG

59,000

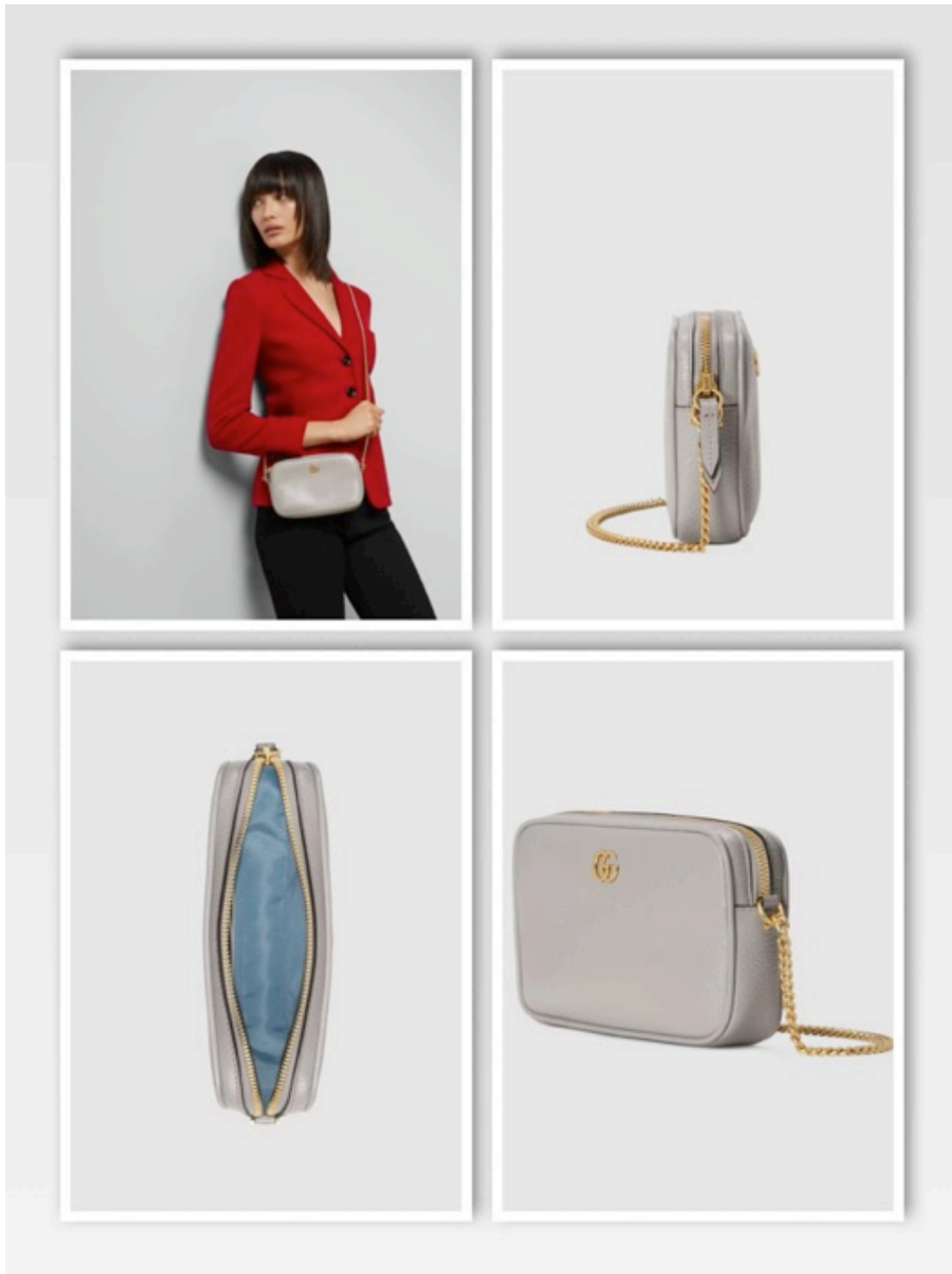

- Inside: 2 card slots
- Chain strap with 57cm drop
- Zip closure
- W18.5cm x H11cm x D4cm
- Weight: 0.3kg, approximately
- Made in Italy
- Fits up to iPhone Pro Max/Plus, AirPods, small wallet, and lipstick

GG MARMONT SUPER MINI SHOULDER BAG

52,000

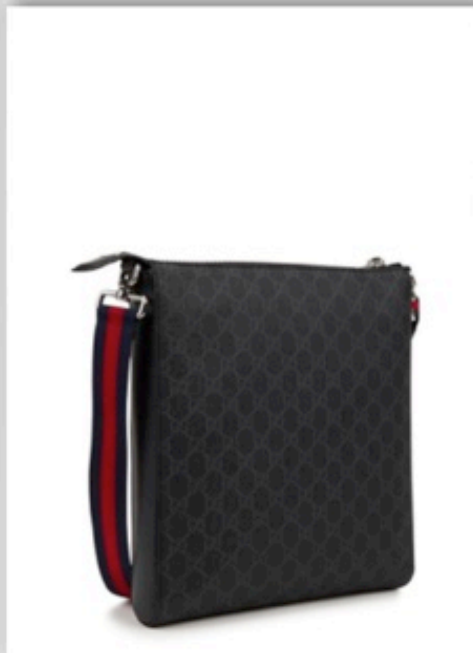
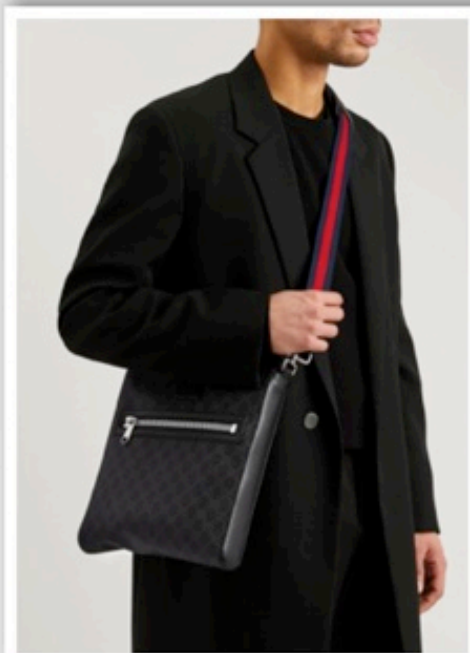

- Width: 10.5 inches/
27cm
- Height: 12 inches/
30.5cm
- Depth: 1.75 inches/
4.5cm
- Min. shoulder strap
drop: 15 inches/
38cm
- Max. shoulder strap
drop: 25 inches/
63.5cm

GUCCI GG monogrammed cross-body bag
59,000

Crafted from a smooth leather with a textured matelassé chevron design to the exterior, this small sized silhouette styles antique gold-tone hardware throughout boasting a double G logo to the front for a branded touch. With a flap over lid and spring closure securing the main compartment and inner zipped pocket, this bag can be carried with a top handle with a doubled over chain or worn over the shoulder and crossbody with a single sliding chain. H 15cm x W 26cm D 7cm.



GUCCI MARMONT MATELASSE SHOULDER BAG
BEIGE
87,000

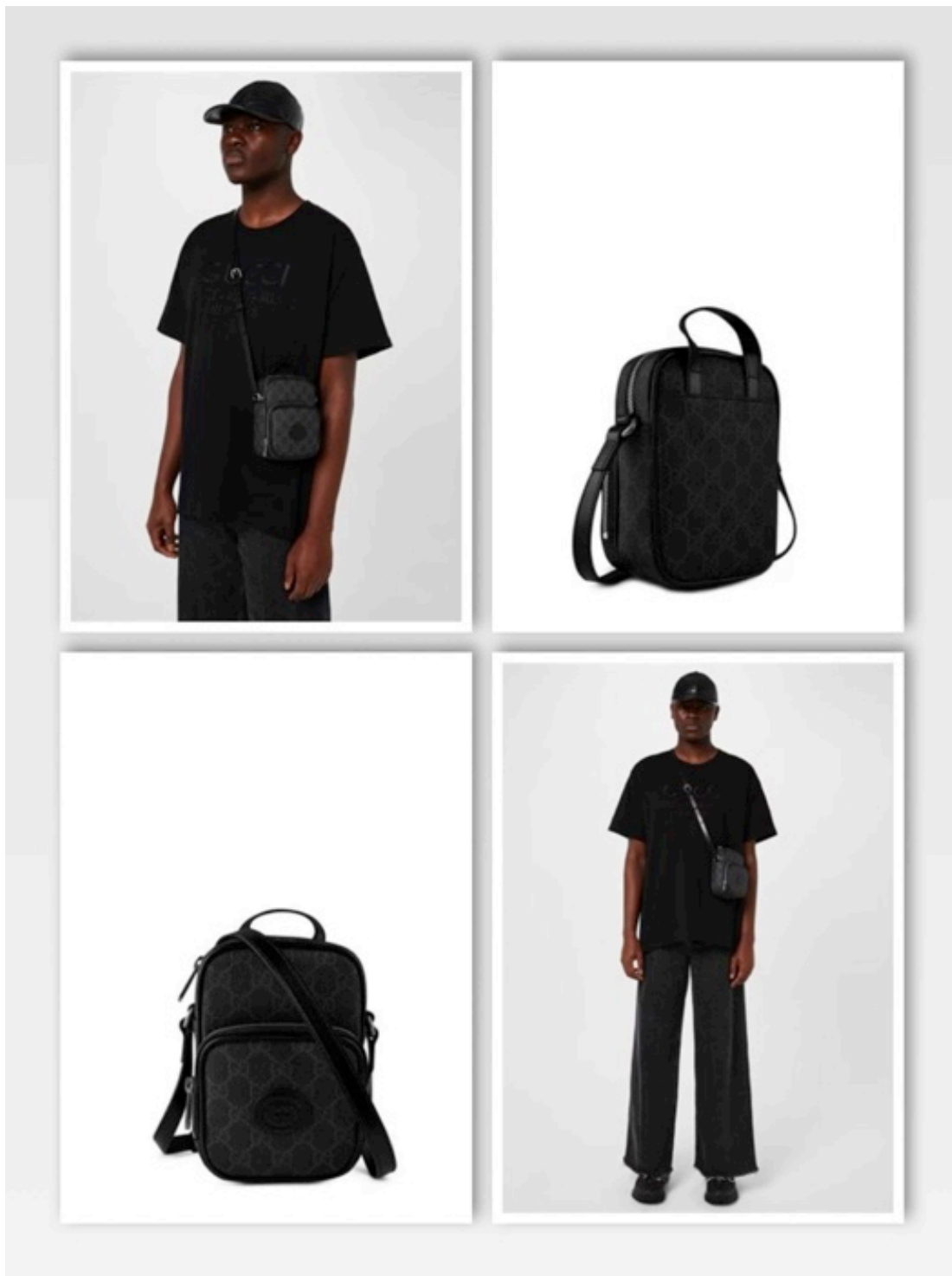

GUCCI GUCCI GG RETRO MNI BG SN

49,000

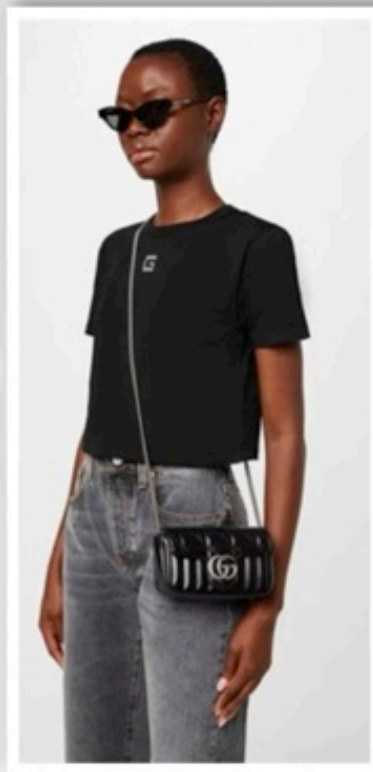

his petite bag has been crafted in Italy from a soft quilted leather construction defined with a sleek block colourway for a minimal styling. Embellished with a burnished interlocking GG plaque to the front for a designer stamp, this piece is offers a magnetic flap lid opening up to reveal a spacious main compartment perfect for your small loose goods. Set upon a singular chain strap which can be worn crossbody, this piece is presented in luxury packaging. Dimensions: H 10cm x W 17cm x D 4cm

GUCCI MARMONT GG SUPER MINI QUILTED
SHOULDER BAG ROSE BEIGE/BLACK/WHITE

59,000



- Grey and black GG Supreme canvas
- Black leather trim
- Cotton linen lining
- Inlaid Gucci logo
- Inside: 2 flap pockets with button closure
- Outside: 1 open pocket
- Adjustable shoulder strap with 50cm drop
- Zip closure
- W23.5cm x H14cm x D6cm
- Made in Italy
- Weight: 0.378kg approximately



GUCCI MINI SHOULDER BAG

59,000



- Width: 5.25 inches/
13.5cm
- Height: 7 inches/
18cm
- Depth: 2 inches/
5cm
- Min. shoulder strap
drop: 21.5 inches/
55cm
- Max. shoulder strap
drop: 23.5 inches/
60cm
-



GUCCI Ophidia GG monogrammed cross-body bag

49,500



- Min. Strap Length: 107cm / 42.1in
- Depth: 4cm / 1.6in
- Max. Strap Length: 137cm / 53.9in
- Height: 19cm / 7.5in
- Width: 20cm / 7.9in



GUCCI Heart embellished matelassé leather shoulder bag
99,000

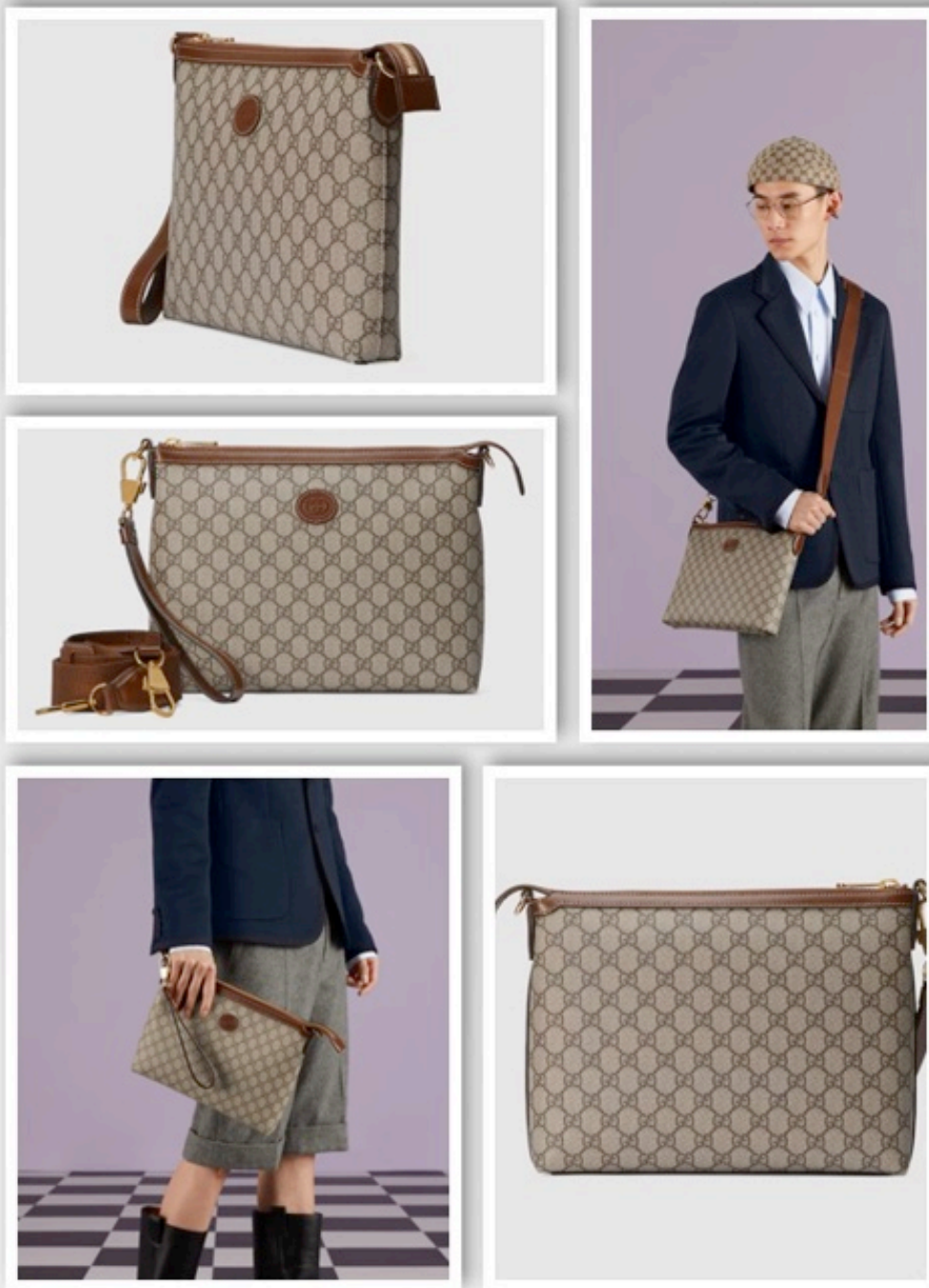

Detachable wrist wrap.
Detachable canvas
shoulder strap.
Dimensions: H 23cm x
W 32cm x D 3cm

GUCCI INTERLOCKING MESSENGER BEI/EBONY

56,000



GUCCI CANVAS SMALL MESSENGER

29,000



GUCCI CANVAS MEDIUM MESSENGER

32,000



GUCCI NYLON SMALL LEATHER TOPPED
MESSENGER

34,000

- W17.5cm x H12cm x D5.5cm

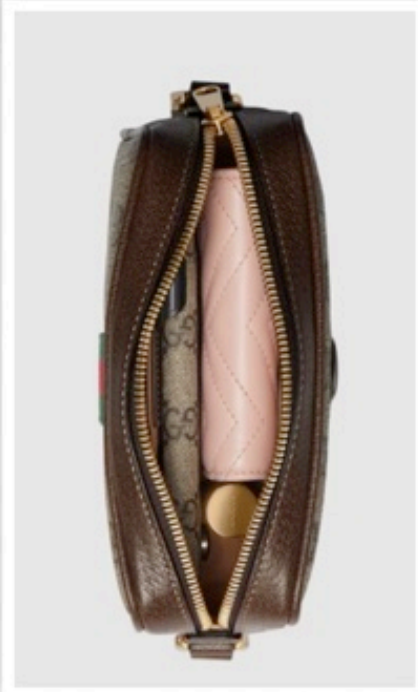
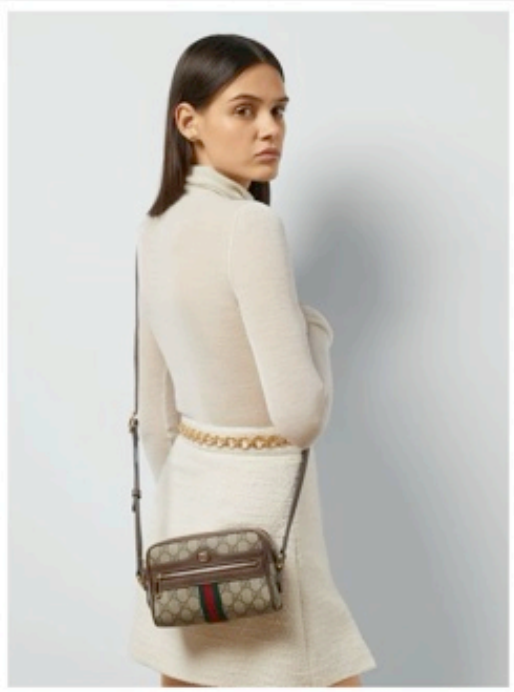

GUCCI OPHIDIA GG SUPREME MINI BAG

55,000

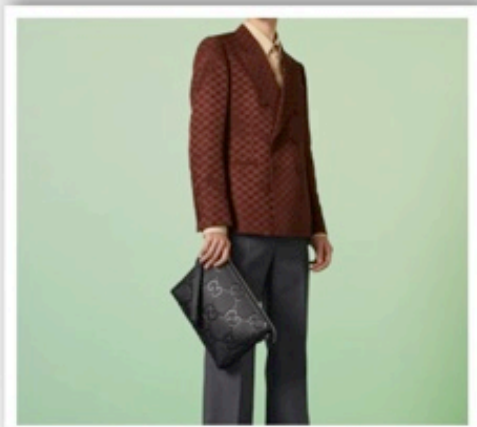
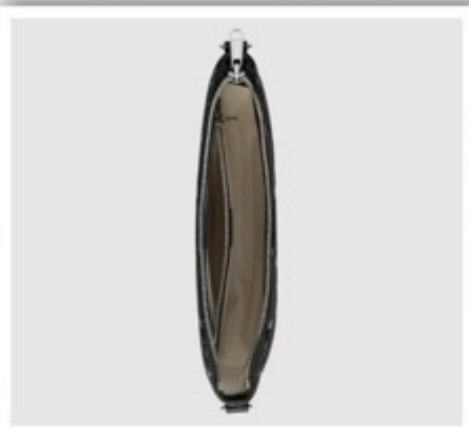

- Black jumbo GG leather
- Cotton linen lining
- Inside: 1 zip pocket
- Shoulder strap with 57cm drop
- Zip closure
- W31cm x H24.5cm x D5cm
- Made in Italy
- The model is 186cm tall
- Weight: 740gr.

JUMBO GG MEDIUM MESSENGER BAG

69,500

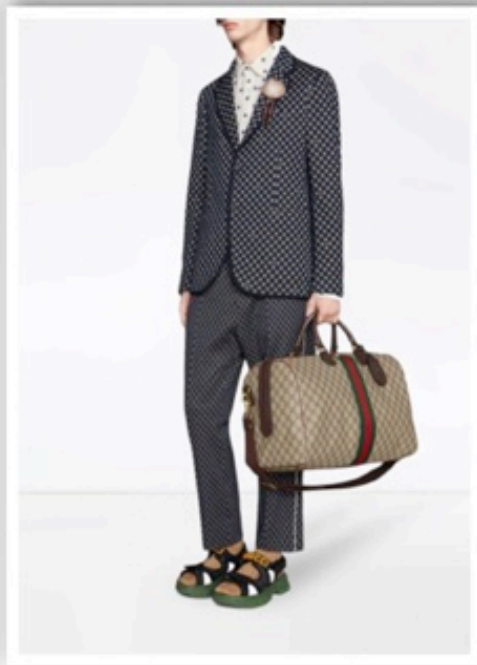
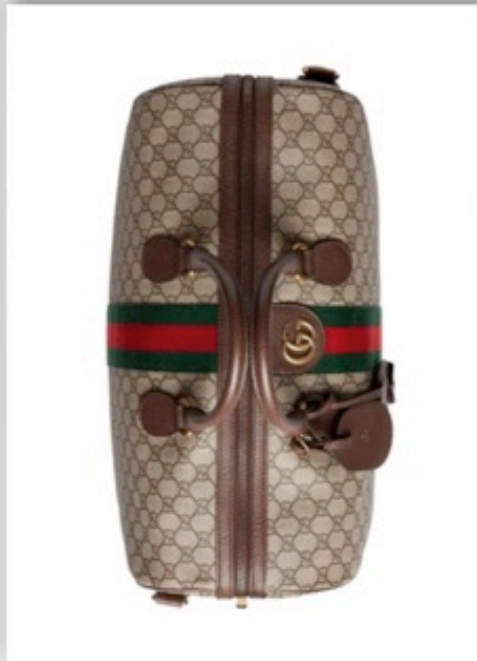
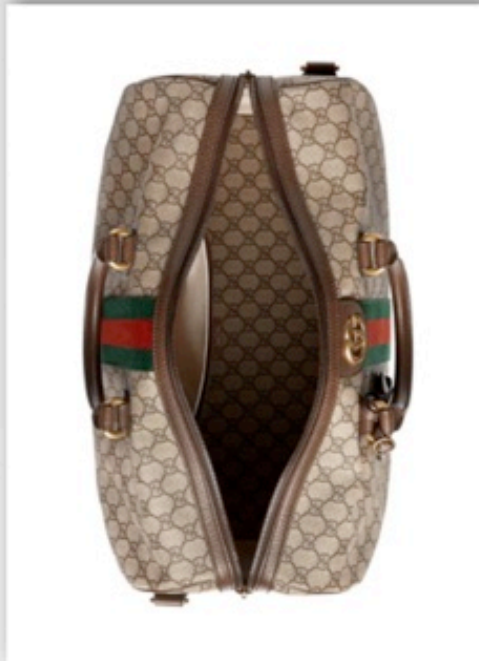

The carry-on is completed with a detachable and adjustable strap, lock with key holder and luggage tag.;Beige/ebony GG Supreme canvas, a material with low environmental impact, with brown leather trim;Green and red Web;Antique gold-toned hardware;Double G;Gucci trademark leather tag detail ;Leather key holder;Interior zipper and smartphone pockets ;Double leather handles with 5" drop ;Detachable and adjustable

Gucci medium Savoy duffle bag
95,000

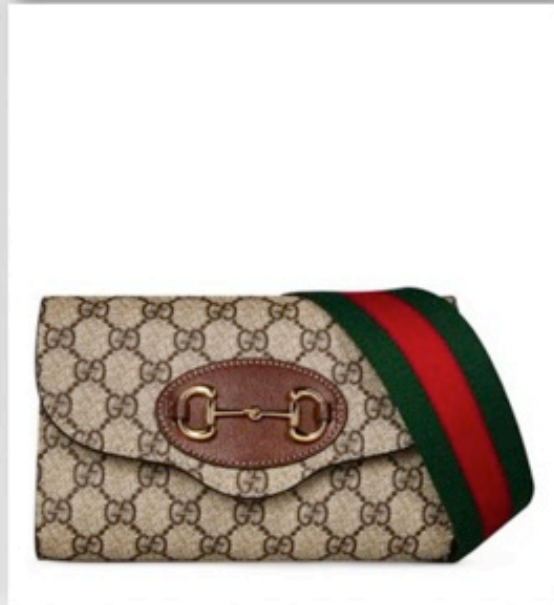
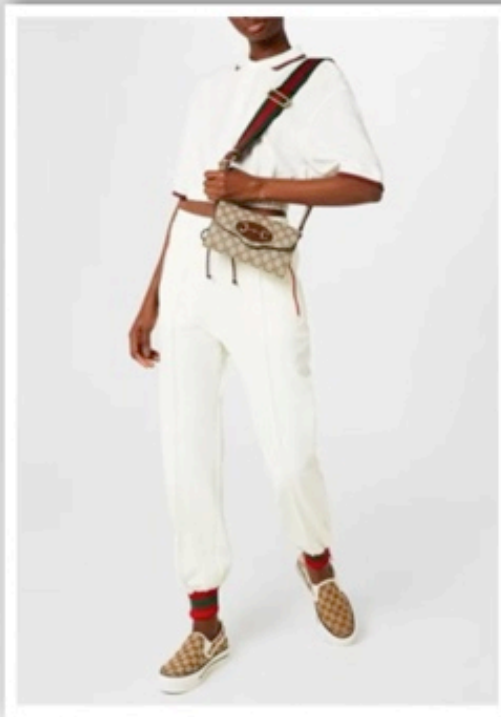

Crafted from a coated canvas composition with calf leather trims, this timeless silhouette features a magnetic fastened front flap with a central compartment and a slip pocket. Adjustable and removable shoulder straps in webbing/leather and chain link/leather strap offer a variety of wear styles. The design is elevated with an all over Double G monogram print and is signed off with the iconic Gucci horsebit in gold toned metal hardware. Luxury dust bag included. Dimensions: H15cm x W20cm x 5cm. Strap Length: 125cm.

GUCCI 1955 HORSEBIT SHOULDER BAG

94,000



Designed with modern life at the forefront, this bag features two smartphone pockets, allowing you to stay connected while on the go. The detachable and adjustable striped strap provides the perfect fit, ensuring maximum comfort and versatility. Finished with silver-toned hardware for an added touch of opulence, this cross body-bag is guaranteed to become your go-to staple for everyday life. Whether you're exploring a new city or heading out with friends this bag perfectly combines luxury style and practicality. Outer: 100% canvas. Lining: 100% cotton. Dimensions: H18 x W12.5 x D5 cm. Accompanied by branded packaging. Clean with a soft, dry cloth.

GUCCI GG SUPREME SMALL SIDE BAG

56,000



GUCCI BICESTER VILLAGE MENS FOOTWEAR
SALE

22,000



MENS GUCCI SALE

26K

GUCCI BICESTER VILLAGE MENS FOOTWEAR
SALE

26,000



GUCCI BICESTER VILLAGE MENS FOOTWEAR
SALE

29,000



GUCCI BICESTER VILLAGE MENS FOOTWEAR
SALE

34,000



GUCCI BICESTER VILLAGE MENS FOOTWEAR
SALE

34,000



GUCCI BICESTER VILLAGE MENS FOOTWEAR
SALE

37,000



GUCCI BICESTER VILLAGE MENS FOOTWEAR
SALE

33,000



GUCCI BICESTER VILLAGE MENS FOOTWEAR
SALE

33,000



GUCCI BICESTER VILLAGE MENS FOOTWEAR
SALE

16,000



GUCCI BICESTER VILLAGE MENS FOOTWEAR
SALE

17,000



GUCCI BICESTER VILLAGE MENS FOOTWEAR
SALE

25,000



GUCCI BICESTER VILLAGE MENS FOOTWEAR
SALE

25,000



GUCCI BICESTER VILLAGE MENS FOOTWEAR
SALE

25,000



GUCCI BICESTER VILLAGE MENS FOOTWEAR
SALE

22,000



GUCCI BICESTER VILLAGE MENS FOOTWEAR
SALE

49,000



GUCCI BICESTER VILLAGE MENS FOOTWEAR
SALE

65,000



GUCCI BICESTER VILLAGE MENS FOOTWEAR
SALE

26,000



GUCCI BICESTER VILLAGE MENS FOOTWEAR
SALE

26,000



GUCCI BICESTER VILLAGE FOOTWEAR SALE

30,000



GUCCI BICESTER VILLAGE FOOTWEAR SALE

30,000



GUCCI BICESTER VILLAGE FOOTWEAR SALE

38,000



GUCCI BICESTER VILLAGE FOOTWEAR SALE

38,000



GUCCI BICESTER VILLAGE FOOTWEAR SALE

28,000



GUCCI BICESTER VILLAGE FOOTWEAR SALE

28,000



GUCCI BICESTER VILLAGE FOOTWEAR SALE

42,000



GUCCI BICESTER VILLAGE FOOTWEAR SALE

45,000



GUCCI BICESTER VILLAGE FOOTWEAR SALE

36,000



GUCCI BICESTER VILLAGE FOOTWEAR SALE

38,000



GUCCI BICESTER VILLAGE FOOTWEAR SALE

24,000



GUCCI BICESTER VILLAGE FOOTWEAR SALE

25,000



GUCCI BICESTER VILLAGE FOOTWEAR SALE

28,000

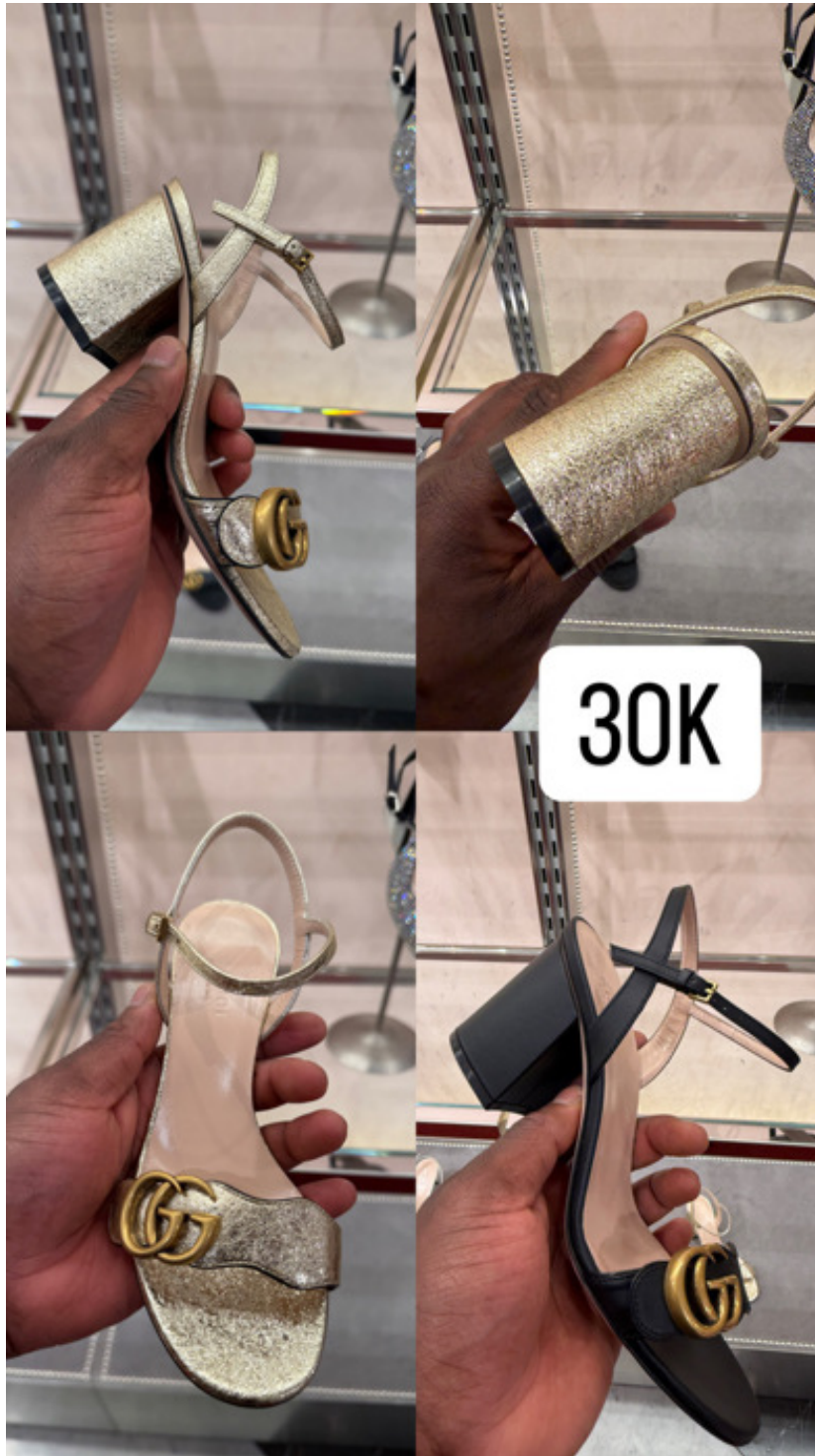

GUCCI BICESTER VILLAGE FOOTWEAR SALE

30,000



GUCCI BICESTER VILLAGE FOOTWEAR SALE

34,000



GUCCI BICESTER VILLAGE FOOTWEAR SALE

32,000

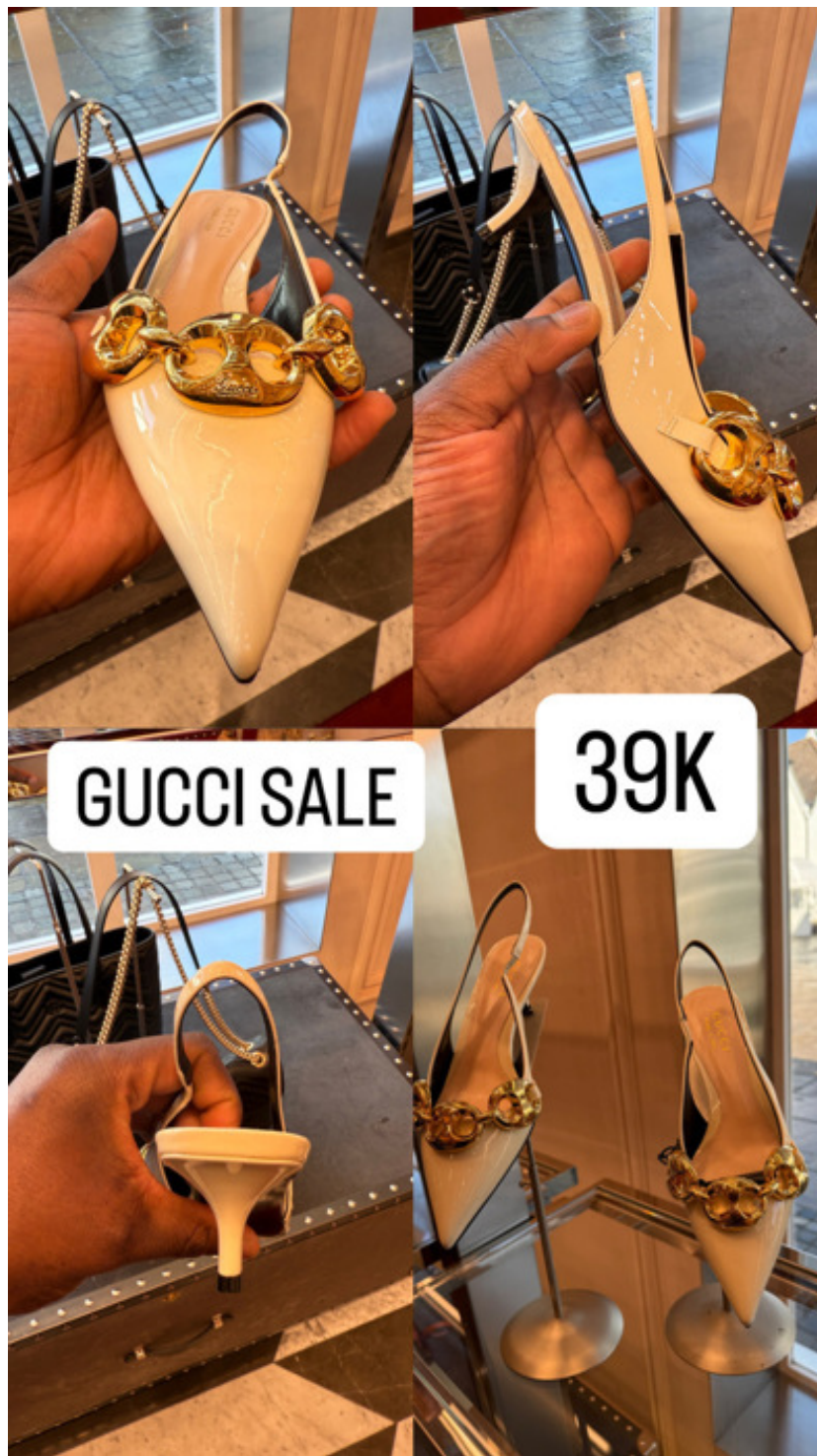

GUCCI BICESTER VILLAGE FOOTWEAR SALE

39,000



GUCCI BICESTER VILLAGE FOOTWEAR SALE

39,000



GUCCI BICESTER VILLAGE FOOTWEAR SALE

35,000



GUCCI BICESTER VILLAGE FOOTWEAR SALE

35,000



GUCCI BICESTER VILLAGE FOOTWEAR SALE

35,000



GUCCI BICESTER VILLAGE FOOTWEAR SALE

27,000



GUCCI BICESTER VILLAGE FOOTWEAR SALE

29,000



GUCCI BICESTER VILLAGE FOOTWEAR SALE

29,000

35 35.5 36 36.5 37 37.5
38 38.5 39 39.5 40 40.5
41 41.5 42



GUCCI WOMEN'S HORSEBIT PLATFORM SANDAL

55,000

35 35.5 36 36.5 37 37.5
38 38.5 39 39.5 40 40.5
41 41.5 42



GUCCI WOMEN'S GUCCI HORSEBIT BALLET FLAT

52,000

35 35.5 36 36.5 37 37.5
38 38.5 39 39.5 40 40.5
41 41.5 42



GUCCI WOMEN'S BALLEET FLAT WITH HORSEBIT

54,000

35 35.5 36 36.5 37 37.5
38 38.5 39 39.5 40 40.5
41 41.5 42



GUCCI WOMEN'S GUCCI ACE SNEAKER WITH
BEE

49,000

39 39.5 40 40.5 41 41.5
42 42.5 43 43.5 44 44.5
45 45.5 46 46.5 47 47.5
48



GUCCI MEN'S GUCCI ACE SNEAKER WITH WEB
48,000

35 35.5 36 36.5 37 37.5
38 38.5 39 39.5 40 40.5
41 41.5 42



GUCCI WOMEN'S GUCCI ACE SNEAKER WITH
WEB

46,000

39 39.5 40 40.5 41 41.5
42 42.5 43 43.5 44 44.5
45 45.5 46 46.5 47 47.5
48



GUCCI MEN'S GUCCI ACE SNEAKER WITH WEB
46,000

39 39.5 40 40.5 41 41.5
42 42.5 43 43.5 44 44.5
45 45.5 46 46.5 47 47.5
48



GUCCI MEN'S GUCCI ACE SNEAKER WITH WEB
52,000

39 39.5 40 40.5 41 41.5
42 42.5 43 43.5 44 44.5
45 45.5 46 46.5 47 47.5
48



GUCCI MEN'S GUCCI ACE SNEAKER WITH WEB
47,000

39 39.5 40 40.5 41 41.5
42 42.5 43 43.5 44 44.5
45 45.5 46 46.5 47 47.5
48



GUCCI GUCCI MEN'S GUCCI ACE SNEAKER WITH
WEB
44,000

39 39.5 40 40.5 41 41.5
42 42.5 43 43.5 44 44.5
45 45.5 46 46.5 47 47.5
48



GUCCI MEN'S GUCCI ACE SNEAKER WITH WEB
44,000

39 39.5 40 40.5 41 41.5
42 42.5 43 43.5 44 44.5
45 45.5 46 46.5 47 47.5
48



GUCCI MEN'S GUCCI ACE SNEAKER WITH WEB
44,000

39 39.5 40 40.5 41 41.5
42 42.5 43 43.5 44 44.5
45 45.5 46 46.5 47 47.5
48



GUCCI MEN'S DRIVER WITH INTERLOCKING G
44,000

34 34.5 35 35.5 36
36.5 37 37.5 38 38.5
39 39.5 40 40.5 41
41.5 42



GUCCI WOMEN'S GUCCI ACE SNEAKER WITH
WEB
44,000

34 34.5 35 35.5 36
36.5 37 37.5 38 38.5
39 39.5 40 40.5 41
41.5 42



GUCCI WOMEN'S GUCCI ACE SNEAKER WITH
WEB

44,000



GUCCI WOMEN'S GG SLINGBACK BALLETT FLAT

46,000

39 39.5 40 40.5 41
41.5 42 42.5 43 43.5
44 44.5 45 45.5 46
46.5 47 47.5 48



GUCCI MEN'S DRIVER WITH INTERLOCKING G
44,000

35 35.5 36 36.5 37 37.5
38 38.5 39 39.5 40 40.5
41 41.5 42



GUCCI WOMEN'S INTERLOCKING G WEB SANDAL

41,000

35 35.5 36 36.5 37 37.5
38 38.5 39 39.5 40 40.5
41 41.5 42



GUCCI WOMEN'S INTERLOCKING G WEB SANDAL

41,000



GUCCI MEN'S SANDAL WITH DOUBLE G

36,000



GUCCI MEN'S MAXI GG CANVAS SLIDE SANDAL

32,000

39 40 40.5 41 41.5 42
42.5 43 44 44.5 45 45.5
46 46.5 47 48



GUCCI MEN'S THONG SANDAL WITH WEB
30,000



GUCCI MEN'S WEB SLIDE SANDAL

26,000

39 - 47



GUCCI MEN'S WEB SLIDE SANDAL

26,000



GUCCI DOUBLE G BALERINA

32,000

34 35 36 37 38



GUCCI ACE SNEAKER

32,000

34 35 36 37 38



GUCCI ACE SNEAKER

28,000

34 35 36 37 38



GUCCI ACE SNEAKER

28,000

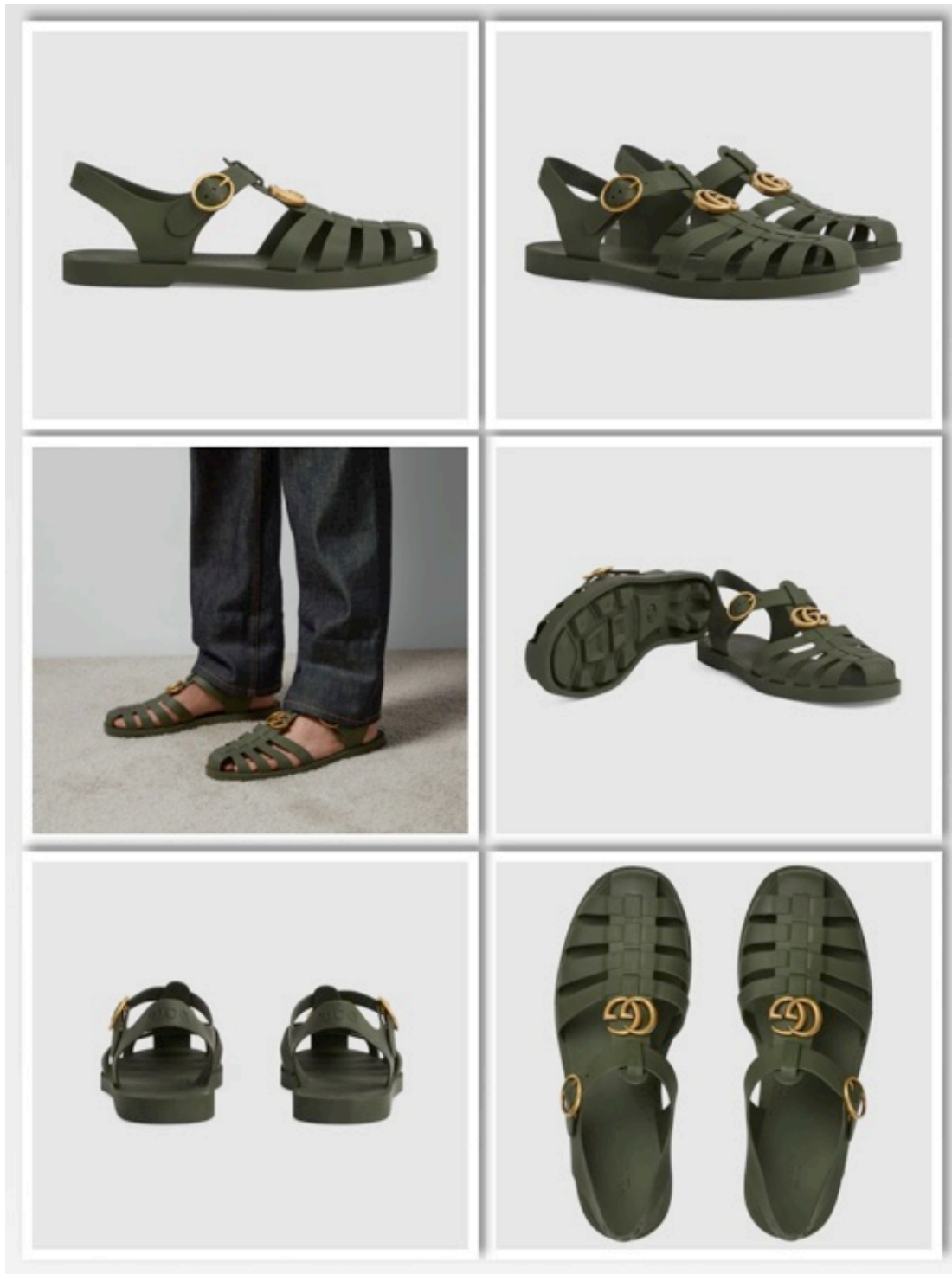

- Dark green rubber
- Men's
- Gold-toned hardware
- Double G
- Rubber sole
- Embossed Gucci logo at the back
- Buckle closure
- Flat

MEN'S DOUBLE G SANDAL

32,000

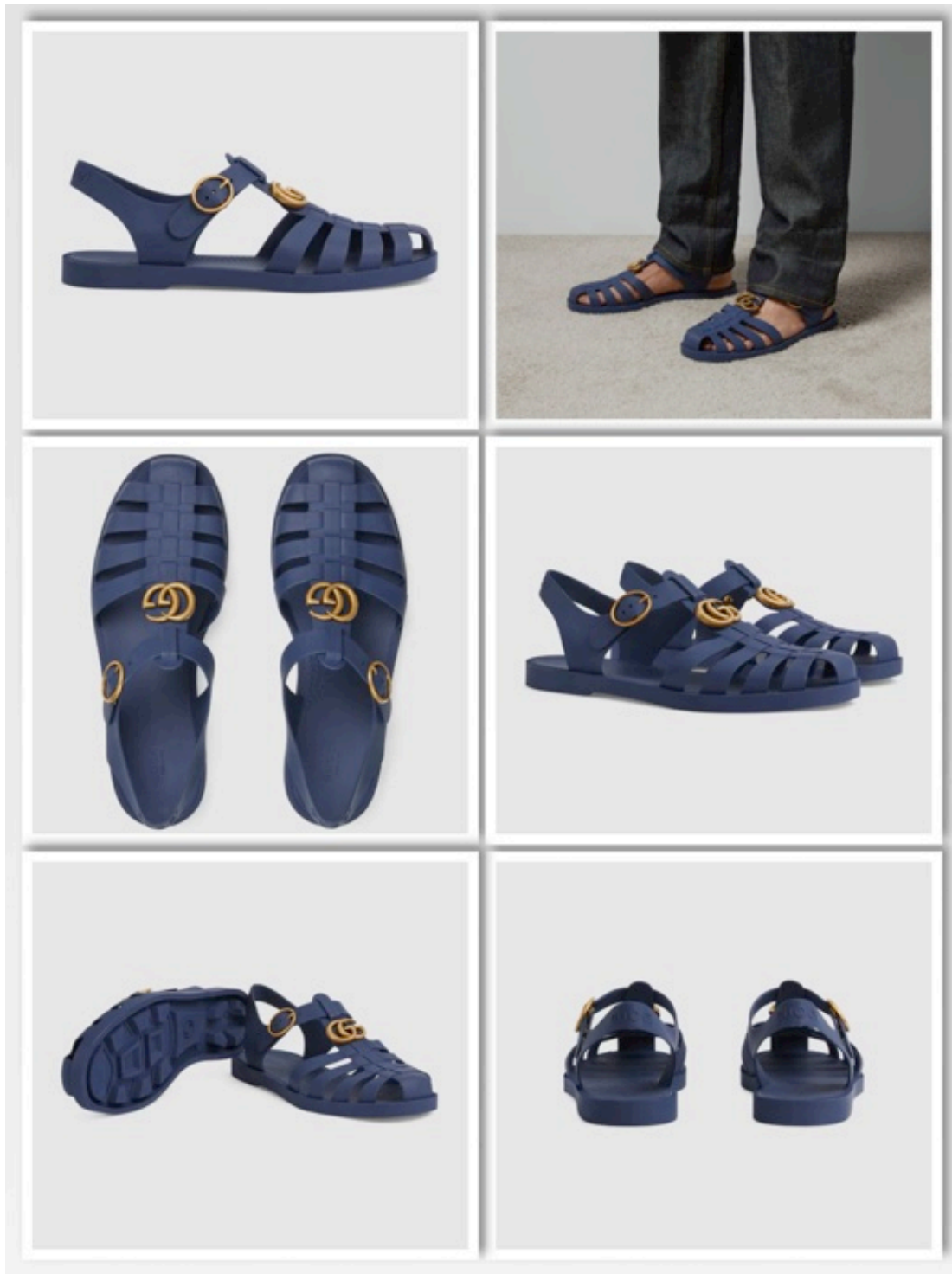

- Blue rubber
- Men's
- Gold-toned hardware
- Double G
- Rubber sole
- Embossed Gucci logo at the back
- Buckle closure
- Flat

MEN'S DOUBLE G SANDAL

32,000

34/35/36/37/38/



GUCCI VELCO SNEAKERS

24,000

40 40.5 41 42 43 45



MENS GUCCI NEW ACE WHT/GRE

39,000

40/40.5/41/42/42.5/43/44/
44.5/45.5/46



MENS GUCCI NEW ACE WHT/BLU

36,000

40 41 42 43 44 45



GUCCI NEW ACE EMBROIDERED BEE TRAINERS
WHITE MENS

48,000

36 36.5 37 37.5 38 38.5
39 39.5 40 41



GUCCI NEW ACE EMBROIDERED BEE TRAINERS

48,000

40 41 42 42.5 43 43.5 44
45 46

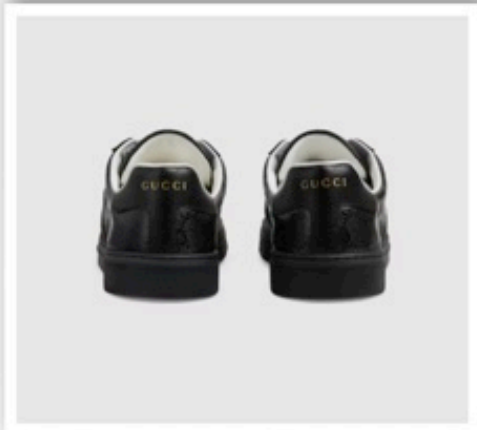

MENS GUCCI ACE SNEAKER WITH WEB BLK

45,000

36 38 39 40 41



GUCCI ACE SNEAKER WITH WEB blk
42,000

41/42/43/44/45/46



MENS GUCCI TENNIS 1977

32,000

36 38 38.5 39 40 41



GUCCI ACE SNEAKER WITH WEB pink

36,000

43 44 45

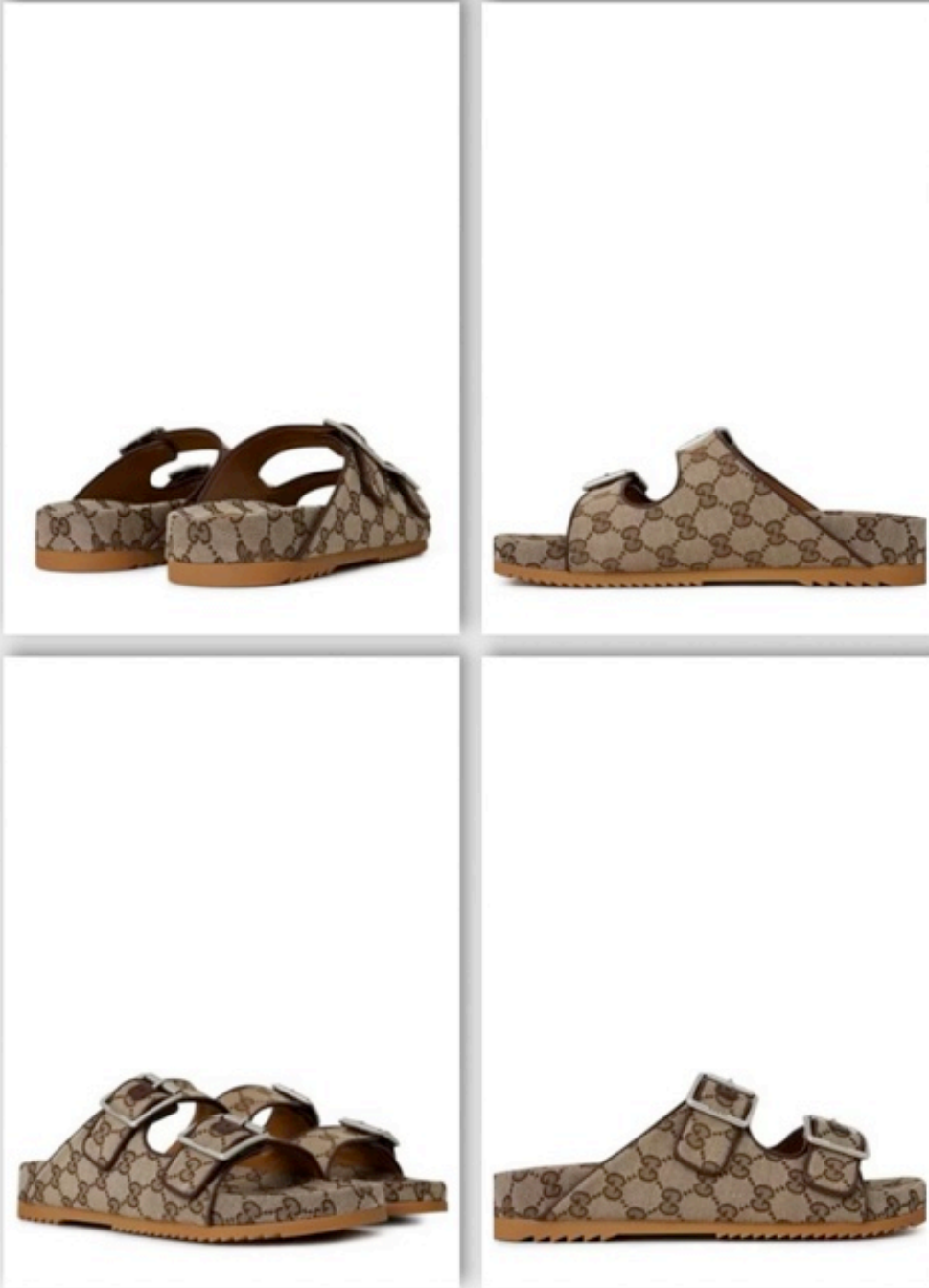

GUCCI SIDELINE SANDALS MENS

34,000

41 42 43 44 45



GUCCI GG Supreme Horsebit Loafers MENS
42,000

37 38 39 40



GG MARMONT ESPADRILLES

37,000



42 43 44 46



GUCCI SIDELINE MONOGRAM CANVAS SLIDERS

23,500