EXACO®



2026 – 2027 CATALOG

THE FINEST EUROPEAN
GREENHOUSES AND
GARDENING PRODUCTS

TABLE OF CONTENTS

10 Royal Orangerie

12 Royal Antique Orangerie

14 Junior Orangerie

16 Royal Victorian

19 Retro Victorian VI 34 Retro

21 Junior Victorian

23 Gigant

25 Cathedral

27 Modern

31 Durham T-Shape

33 Cheltenham

35 Cambridge

37 Lancing

39 Octagonal

41 Fusion

43 Westminster

47 Riga S Polycarbonate Greenhouse

67 Melbourne Nordic Hexagonal Pavilion - 13'8" x 13'8"

71 Aerobin Insulated Composter

ABOUT THIS CATALOG

PUBLISHED BY EXACO® TO SHOWCASE OUR COLLECTION OF PREMIUM, EUROPEAN-ENGINEERED GREENHOUSES.

HEADQUARTERS AND SHOWROOM

EXACO
16001 IMPACT WAY
PFLUGERVILLE, TX 78660

LEGAL AND TRADEMARKS

EXACO® AND EXACO TRADING® ARE NATIONALLY REGISTERED TRADEMARKS
COPYRIGHT© 2016–PRESENT TRACK TRADING CO.

CONTACT AND SUPPORT

TO EXPLORE OUR FULL LINEUP, FIND A LOCAL RETAILER, OR ACCESS TECHNICAL INSTALLATION GUIDES, PLEASE VISIT WWW.EXACO.COM OR CONTACT OUR CUSTOMER SERVICE TEAM DIRECTLY AT 1-877-760-8500.

OUR STORY

Based in Pflugerville, Texas, Exaco has spent 38 years helping gardeners across the country create beautiful, functional growing spaces suited to their gardens, lifestyles, and climates.

Growing up in the Netherlands, Exaco founder Andrew Cook was surrounded by gardens. Gardening was a family tradition, and helping with the planting, tending, and everyday work of the garden was simply part of growing up. Along the way, he developed a lifelong appreciation for gardening and the quality of European craftsmanship, guided by a family philosophy: *"If you buy cheap, you buy twice."*

After moving to the United States, Andrew soon recognized that the quality European garden tools he had grown up with were difficult to find in American garden centers. He believed gardeners who took pride in their gardens would appreciate tools made with the same care and attention they devoted to growing.

Together with his wife, Kim, he founded Exaco and began importing traditional hand-forged Dutch garden tools, eventually expanding into a collection of more than 1,000 European gardening products sold through thousands of garden centers nationwide.

OUR QUALITY

In the early 2000s, Andrew turned his attention to greenhouses, introducing the iconic Gothic-arched Riga greenhouse by German manufacturer Hoklartherm to the American market in 2004. Shortly thereafter came the elegant Victorian greenhouses from Janssens in Belgium, followed by the traditional cedar greenhouse collection from Alton in England. And the rest, as they say, is history.

In March 2026, Exaco began a new chapter through a partnership with Arcadia GlassHouse, an American manufacturer of premium custom greenhouses and conservatories founded in 2004. United by a shared appreciation for exceptional craftsmanship, enduring quality, and the beauty of garden living, the partnership was a natural fit for Exaco's future.

Today, operating as Exaco OpCo, we proudly carry forward Andrew and Kim's legacy, inspiring new generations of gardeners to create spaces where flowers bloom, memories grow, and the simple pleasures of tending become part of everyday life.

At the heart of it all remains our commitment to Cultivating a Joyful Connection to Nature.











THE FINEST EUROPEAN GREENHOUSES

Grow because you want to.

For centuries, gardening has been part of everyday life across Europe, connecting people to nature and the changing seasons.

Crafted by skilled European artisans, our greenhouses bring together timeless design, quality materials, and a tradition of craftsmanship. Built for growing, gathering, and enjoying for generations to come.

Every greenhouse has a story, and so does every gardener. Let's create yours.





SHOWROOM

After years of selling thousands of greenhouses, Exaco founder Andrew Cook heard one comment again and again: *"I wish I could see the greenhouse before I buy it."*

That simple observation inspired the Exaco showroom in Pflugerville, Texas, where visitors can walk through fully assembled greenhouses, compare sizes and features, and experience the quality and craftsmanship firsthand.

The showroom also serves as a hands-on training center for our team, retailers, and contractors. For customers who can't visit in person, our staff offers personalized video consultations, demonstrating features and answering questions directly from the showroom floor.

Today, customers travel from across Texas and beyond to explore the collection. More than a place to compare greenhouses, the showroom is a place to imagine what a garden might become: a quiet retreat filled with greenery, a space for growing flowers and food, or a beautiful gathering place through the changing seasons. Whatever the dream, we're here to help bring it to life.

LOCATION

16001 Impact Way,
Pflugerville, TX 78660

HOURS

Monday–Friday
9AM–5PM


JANSSENS



A GREENHOUSE FOR LIFE

From a small Belgian town to gardens across Europe and North America, Janssens greenhouses have captured gardeners' hearts and shaped landscapes for 80 years. Made in Lier, Belgium, each greenhouse carries a rich heritage of European craftsmanship and timeless design.

Beloved for their architectural beauty, Janssens greenhouses also stand out for their attention to detail and precision engineering. Built with sturdy aluminum profiles and 4 mm tempered safety glass, these elegant structures are designed to last and endure.

More than a place to grow plants, a Janssens greenhouse becomes a place to gather with friends and loved ones, enjoy quiet moments in nature, and welcome each changing season.

While our stocked models offer classic options, you can also create something entirely bespoke. The Janssens online greenhouse configurator brings your vision to life with interactive 2D and 3D visualizations, allowing you to tailor dimensions, ventilation, glazing materials, accessories, and architectural details, including custom frame colors. From subtle refinements to a fully personalized design, you can create a greenhouse that's uniquely yours.

A Janssens greenhouse is more than an investment in your garden. It's an investment in quiet moments, the comfort ing rhythms of nature, and the memories you'll treasure for generations.

DESIGN YOUR GREENHOUSE IN JUST A FEW CLICKS

Lorem ipsum dolor sit amet, consectetur adipiscing elit, sed do eiusmod tempor incididunt ut labore et dolore magna aliqua. Ut enim ad minim veniam, quis nostrud exercitation ullamco laboris nisi ut aliquip ex ea commodo consequat. Duis aute irure dolor in reprehenderit in voluptate velit esse cillum dolore eu fugiat nulla pariatur. Excepteur sint occaecat cupidatat non proident, sunt in culpa qui officia deserunt mollit anim id est laborum.

include URL?

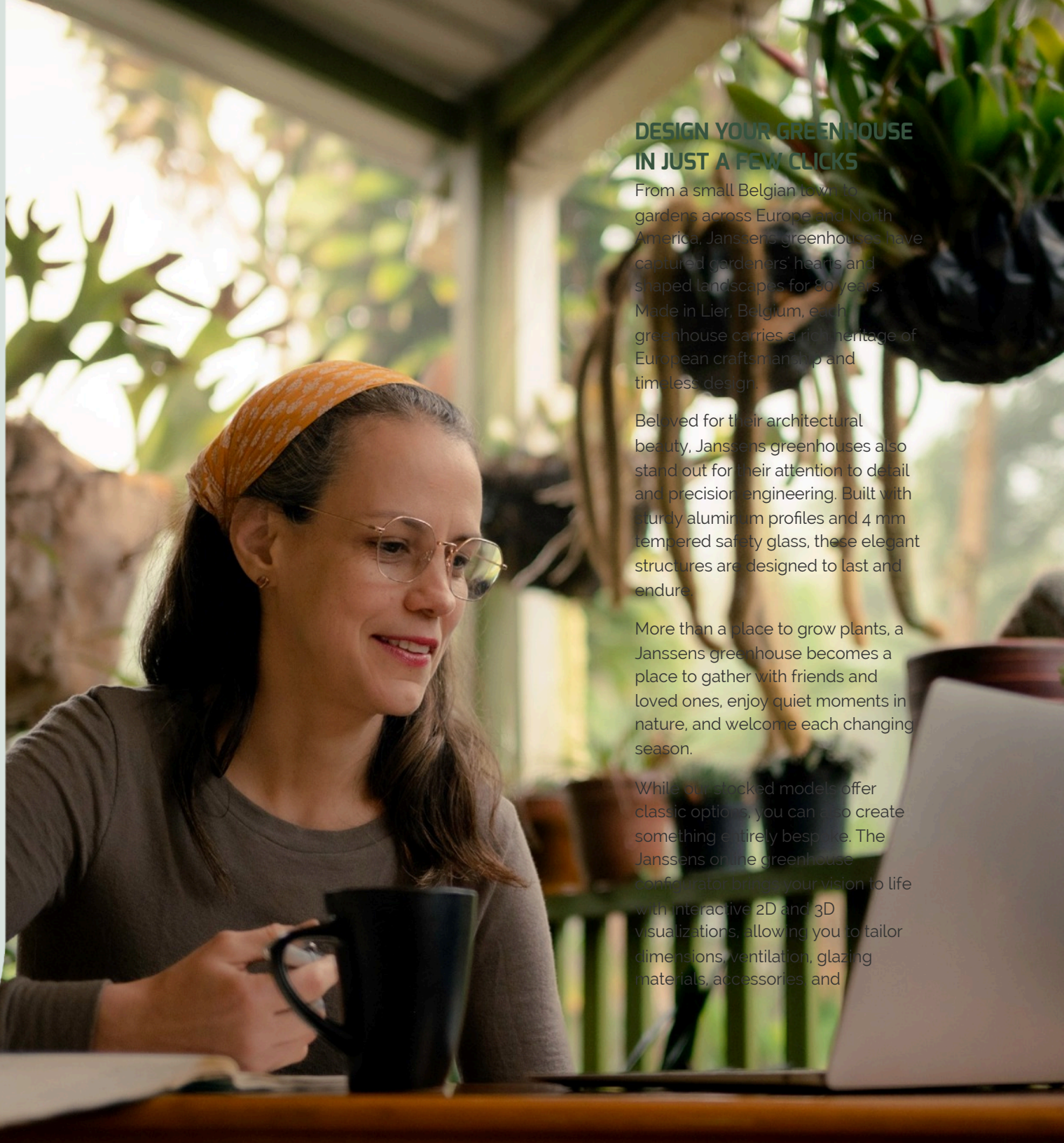

DESIGN YOUR GREENHOUSE IN JUST A FEW CLICKS

From a small Belgian town to gardens across Europe and North America, Janssens greenhouses have captured gardeners' hearts and shaped landscapes for 80 years. Made in Lier, Belgium, each greenhouse carries a rich heritage of European craftsmanship and timeless design.

Beloved for their architectural beauty, Janssens greenhouses also stand out for their attention to detail and precision engineering. Built with sturdy aluminium profiles and 4 mm tempered safety glass, these elegant structures are designed to last and endure.

More than a place to grow plants, a Janssens greenhouse becomes a place to gather with friends and loved ones, enjoy quiet moments in nature, and welcome each changing season.

While our stocked models offer classic options, you can also create something entirely bespoke. The Janssens online greenhouse configurator brings your vision to life with interactive 2D and 3D visualizations, allowing you to tailor dimensions, ventilation, glazing materials, accessories, and

Royal Orangerie

Among the most enchanting places in the yard, the Royal Orangerie and its inviting entryway create a natural place to pause before stepping into the growing space.

Generous 6'7" sidewalls and an expansive interior offer plenty of room for cultivating, entertaining, or simply enjoying a little time amongst nature.

Double sliding doors provide easy access, while three roof windows with openers and two louver windows with cold-weather covers help manage ventilation as the seasons change.

Available in Black and Fir Green, with additional colors offered by special order, the Royal Orangerie brings the charm of historic European orangeries into the modern garden.

Whether you're growing citrus or simply enjoying the garden view, it's a distinctive place to tend your favorite plants and make room for a few more.



Standard Size Options: Customization options include hinged doors, placement on a knee/stem wall, additional venting, color, size, and more.

SKU	Size (W × L × H)	Roof Windows / Vents	Roof Window Openers	Side Windows / Louvres	Doors
VI Royal Orangerie BL	12'10" D × 15'7" W × 9' H	4 roof vents	2 automatic, 2 spindle	2 louvre windows	1 set of double sliding doors
VI Royal Orangerie GR	12'10" D × 15'7" W × 9' H	4 roof vents	2 automatic, 2 spindle	2 louvre windows	1 set of double sliding doors

- Made in Belgium by Janssens
- Distinctive T-shaped glasshouse design
- Expansive 185 sq. ft. of growing space
- 4 mm tempered safety glass
- Generous 6'7" sidewalls create a spacious interior
- Durable aluminum frame
- Roof vents with automatic and spindle openers
- Louver windows for additional ventilation
- Wide double sliding doors for easy access
- Available in Black and Fir Green, other colors available by special order
- Versatile upgrades and accessories include shelving, shade cloth, stem wall placement, hinged doors, fly screens, and more











Royal Antique Orangerie

The gem of the garden, the Royal Antique Orangerie is designed for much more than growing. Narrow 14-inch panes of tempered glass give the Orangerie classic vintage character, while its steep 38-degree roof pitch helps shed snow and rain. Its 24-inch stem wall adds height and architectural presence, making the Orangerie a striking focal point in any landscape.

Four roof vents and two louver windows encourage natural airflow throughout the 185-square-foot interior, while wide double-hinged doors make it easy to move larger plants and furnishings inside. With its distinctive T-shaped design and timeless lines, the Royal Antique Orangerie creates a beautiful setting for growing, gathering, and enjoying the garden year-round.

Available in black and white, additional colors can be special-ordered to create a garden retreat all your own.



Standard Size Options: Customization options include hinged doors, placement on a knee/stem wall, additional venting, color, size, and more.

SKU	Size (W × L × H)	Roof Windows / Vents	Roof Window Openers	Side Windows / Louvres	Doors
VI Antique Orangerie BLACK	12'10" D × 15'6" W × 10'3½" H	4 roof vents	2 automatic, 2 manual	2 louvre windows (automatic openers)	1 hinged double door
VI Antique Orangerie WHITE	12'10" D × 15'6" W × 10'3½" H	4 roof vents	2 automatic, 2 manual	2 louvre windows (automatic openers)	1 hinged double door

- Made in Belgium by Janssens
- Distinctive T-shaped architectural design
- Expansive interior for growing and entertaining
- Designed for installation on a 24" stem wall
- Narrow 4 mm tempered safety-glass panes for classic European styling
- Durable powder-coated aluminum frame
- Generous 6'7" sidewalls for additional growing height
- Roof vents with automatic openers
- Louver windows with automatic and manual openers for additional airflow
- Hinged double door with a 54.5" entrance
- Integrated gutters with downspouts for rainwater management











Junior Orangerie

A stylish garden room, the Junior Orangerie brings growing and relaxing together in a distinctive T-shaped design. A single sliding door opens into a welcoming interior with 5'2" sidewalls and room for vegetables, herbs, and a favorite chair.

Built with sturdy aluminum framing and tempered safety glass, the Junior Orangerie combines lasting durability with classic European design.

Built to withstand challenging weather, it performs well in wind, sheds snow from its angled roof, and helps protect plants from extreme temperatures. Two automatic roof vents help release warm air, encouraging natural ventilation and helping regulate interior temperatures.

Optional upgrades, including a seed tray shelf and shade curtains, let you tailor the Junior Orangerie to your needs and the way you want to grow.



Standard Size Options: Make it your own with simple hinged door or place it on a 15.75" kneee wall.

SKU	Size (W × L × H)	Roof Windows / Vents	Roof Window Openers	Side Windows / Louvres	Doors
J-ORA	10'3" D × 13' W × 8'2" H	2 roof vents	2 automatic	N/A	1 sliding door

- Made in Belgium by Janssens
- Distinctive T-shaped glasshouse design
- 4 mm tempered safety glass
- Durable black aluminum greenhouse frame
- 5'2" sidewalls
- Roof vents with automatic openers for natural ventilation
- Single sliding entry door
- 4.5" high base frame
- Integrated gutters with downspouts for rainwater management
- Optional upgrades include seed tray shelving and shade curtains











Royal Victorian

Stately and elegant, the Royal Victorian blends classic English architecture with a generous rectangular floor plan.

Tall 6'7" sidewalls create an airy interior, while roof windows with automatic or spindle openers and louvre windows with cold weather covers help regulate growing conditions as temperatures change. Integrated gutters, downspouts, and a misting system make it easier to maintain your growing environment.

For gardeners who want more flexibility, an optional hybrid roof upgrade replaces the standard glass roof with polycarbonate designed to help reduce heat and UV exposure. The included door drop kit also lets you install on a knee wall, creating additional interior height.

Whether you're planning a productive year-round greenhouse or a peaceful garden retreat, the Royal Victorian offers the space and versatility to grow with you.



Standard Size Options: Customization options include hinged doors, placement on a knee/stem wall, additional venting, color, size, and more.

SKU	Size (W × L × H)	Roof Windows / Vents	Roof Window Openers	Side Windows / Louvres	Doors
VI 23 Glass Black	7'9" W × 10'2" L × 8'6" H	2 roof vents	1 automatic, 1 spindle	1 louvre (automatic)	Single sliding door
VI 23 Glass Green	7'9" W × 10'2" L × 8'6" H	2 roof vents	1 automatic, 1 spindle	1 louvre (automatic)	Single sliding door
VI 34 Glass Black	10'2" W × 15' L × 9' H	3 roof vents	2 automatic, 1 spindle	1 louvre (automatic)	Double sliding doors
VI 34 Glass Green	10'2" W × 15' L × 9' H	3 roof vents	2 automatic, 1 spindle	1 louvre (automatic)	Double sliding doors
VI 34 HYBRID Black	10'2" W × 15' L × 9' H	3 roof vents	2 automatic, 1 spindle	1 louvre (automatic)	Double sliding doors
VI 34 HYBRID Green	10'2" W × 15' L × 9' H	3 roof vents	2 automatic, 1 spindle	1 louvre (automatic)	Double sliding doors
VI 36 Glass Black	10'2" W × 19'11" L × 9' H	4 roof vents	2 automatic, 2 spindle	1 louvre (automatic)	Double sliding doors
VI 36 Glass Green	10'2" W × 19'11" L × 9' H	4 roof vents	2 automatic, 2 spindle	1 louvre (automatic)	Double sliding doors

SKU	Size (W × L × H)	Roof Windows / Vents	Roof Window Openers	Side Windows / Louvres	Doors
VI 23 Glass Black	7'9" W × 10'2" L × 8'6" H	2 roof vents	1 automatic, 1 spindle	1 louvre (automatic)	Single sliding door
VI 23 Glass Green	7'9" W × 10'2" L × 8'6" H	2 roof vents	1 automatic, 1 spindle	1 louvre (automatic)	Single sliding door
VI 34 Glass Black	10'2" W × 15' L × 9' H	3 roof vents	2 automatic, 1 spindle	1 louvre (automatic)	Double sliding doors
VI 34 Glass Green	10'2" W × 15' L × 9' H	3 roof vents	2 automatic, 1 spindle	1 louvre (automatic)	Double sliding doors
VI 34 HYBRID Black	10'2" W × 15' L × 9' H	3 roof vents	2 automatic, 1 spindle	1 louvre (automatic)	Double sliding doors
VI 34 HYBRID Green	10'2" W × 15' L × 9' H	3 roof vents	2 automatic, 1 spindle	1 louvre (automatic)	Double sliding doors
VI 36 Glass Black	10'2" W × 19'11" L × 9' H	4 roof vents	2 automatic, 2 spindle	1 louvre (automatic)	Double sliding doors
VI 36 Glass Green	10'2" W × 19'11" L × 9' H	4 roof vents	2 automatic, 2 spindle	1 louvre (automatic)	Double sliding doors
VI 36 HYBRID Black	10'2" W × 19'10" L × 9' H	4 roof vents	2 heavy-duty automatic, 2 spindle	1 louvre (automatic)	Double sliding doors
VI 36 HYBRID Green	10'2" W × 19'10" L × 9' H	4 roof vents	2 heavy-duty automatic, 2 spindle	1 louvre (automatic)	Double sliding doors
VI 46 Glass Black	12'7" W × 19'10" L × 9'2" H	6 roof vents	3 automatic, 3 spindle	1 louvre (automatic)	Double sliding doors
VI 46 Glass Green	12'7" W × 19'10" L × 9'2" H	6 roof vents	3 automatic, 3 spindle	1 louvre (automatic)	Double sliding doors
VI 46 HYBRID Black	12'7" W × 19'10" L × 9'2" H	6 roof vents	3 heavy-duty automatic, 3 spindle	1 louvre (automatic)	Double sliding doors
VI 46 HYBRID Green	12'7" W × 19'10" L × 9'2" H	6 roof vents	3 heavy-duty automatic, 3 spindle	1 louvre (automatic)	Double sliding doors

- Made in Belgium by Janssens
- Tall 6'7" sidewalls for an open, spacious interior
- 4.5" high base frame
- 4 mm clear tempered safety glass
- Durable and sturdy aluminum frame
- Roof vents with automatic and spindle openers for flexible ventilation
- Louvre window with automatic opener for additional airflow
- Clear winter cover for louvre window
- Sliding door for easy access
- Deep gutters with downspout for rainwater management
- Misting system included
- Stainless-steel hardware and fasteners
- Hybrid model available with 10 mm UV/heat-blocking polycarbonate roof glazing



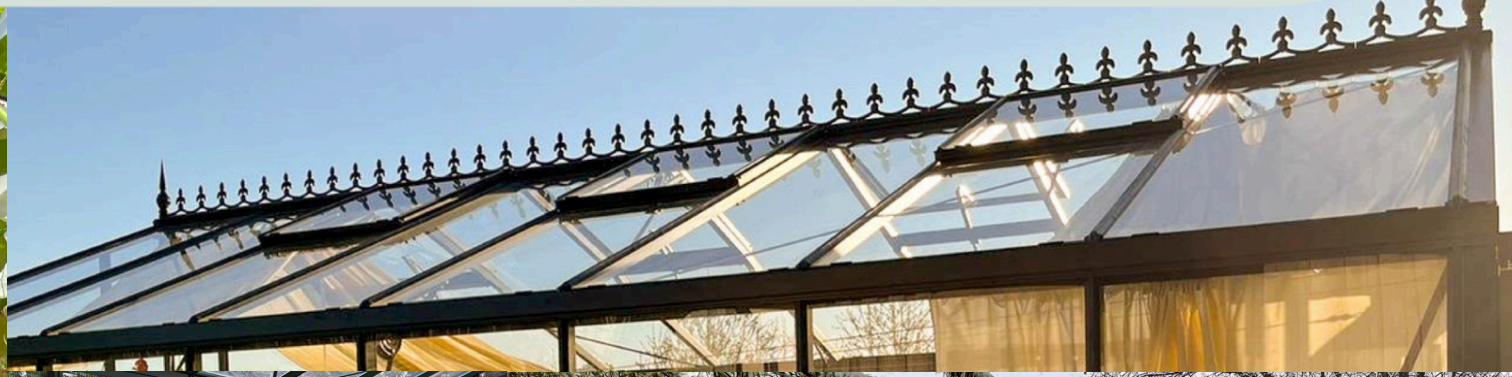







Retro Victorian VI 34 Retro

With its ornate aluminum paneling and old-world European charm, the Retro Victorian is a greenhouse worthy of a Windsor estate.

Decorative panels, powder-coated for lasting beauty, transform this glasshouse into an architectural focal point reminiscent of the grand gardens and historic estates of Europe. Narrow 14-inch glass panes complement the intricate detailing, while generous 6'7" sidewalls draw the eye upward and create a bright, spacious interior.

Behind its historic appearance are the practical features of a modern greenhouse. Push-out side windows and roof vents encourage fresh air circulation, while an included misting system helps manage growing conditions. Integrated gutters and downspouts add everyday convenience, bringing modern functionality to a design that celebrates the elegance of a bygone era.

Additional sizes and colors are available by special order and may take 3–4 months for delivery.



Standard Size Options: Customization options include hinged doors, placement on a knee/stem wall, additional venting, color, size, and more.

SKU	Size (W × L × H)	Roof Windows / Vents	Roof Window Openers	Side Windows / Louvres	Doors
VI 34 Retro Black	12'7" W × 19'11" L × 9' H	6 roof vents	3 automatic, 3 spindle	2 side windows	2 hinged doors with pumps
VI 46 Retro Green	12'7" W × 19'11" L × 9' H	6 roof vents	3 automatic, 3 spindle	2 side windows	2 hinged doors with pumps
VI 46 Retro Black	10'2" W × 15' L × 9' H	4 roof vents	2 automatic, 2 spindle	1 side window (push-out)	2 hinged doors with pumps

- Made in Belgium by Janssens
- Distinctive European estate-glasshouse styling
- Decorative aluminum lower panels with raised relief detailing
- Narrow 14" glass panes create a traditional heritage appearance
- 4 mm clear tempered safety glass
- Tall 6'7" sidewalls for a spacious interior
- Durable aluminum greenhouse construction
- Roof vents with automatic and spindle openers for extensive ventilation
- Top-hinged side windows for additional airflow
- Double-hinged entry doors with door pumps for convenient access
- 4.5" high aluminum base frame included
- Large gutters with downspouts for rainwater management
- Misting system included
- Optional upgrades and accessories available













Junior Victorian

The Junior Victorian is for gardeners who believe a greenhouse should be just as beautiful as the landscape it sits in. With its steeply pitched British roof, decorative Victorian cresting, and timeless architectural details, this classic glasshouse brings elegance and character to any garden. The distinctive 38° roofline is more than a beautiful design feature, helping rainwater drain efficiently and snow slide off rather than accumulate overhead.

With 5'2" side walls and a single sliding door, the Junior Victorian is beautifully suited to smaller gardens and urban spaces. For an added architectural touch, it can be installed on a 15.75" brick knee wall, increasing the sidewall height to 6'9" and creating a stately appearance reminiscent of traditional English glasshouses.

Inside, roof windows encourage ventilation, creating a welcoming environment for plants to flourish. Whether serving as an extension of your outdoor living space or becoming a beloved part of your daily gardening ritual, the Junior Victorian offers a beautiful place to grow, gather, and enjoy the changing seasons.



Standard Size Options: Make it your own with upgrades to single-hinged door, or louvre, or side wall vents.

SKU	Size (W × L × H)	Roof Windows / Vents	Roof Window Openers	Side Windows / Louvres	Doors
J-VIC 23	7'9" W × 10'2" L × 8'2" H	1 roof vent	1 automatic	N/A	1 sliding door
J-VIC 24	7'9" W × 12'6" L × 8'2" H	2 roof vents	2 automatic	N/A	1 sliding door
J-VIC 25	7'9" W × 15' L × 8'2" H	2 roof vents	2 automatic	N/A	1 sliding door

- Made in Belgium by Janssens
- 4 mm clear tempered safety glass
- Durable aluminum construction
- Steep 38° Victorian-style roofline
- Roof vent(s) with automatic opener(s)
- Sliding door for easy access
- Integrated gutters and downspout
- 4.5" high aluminum base frame
- Two installation options: ground mount or 15.75" (40 cm) stem wall
- Stainless-steel hardware and fasteners



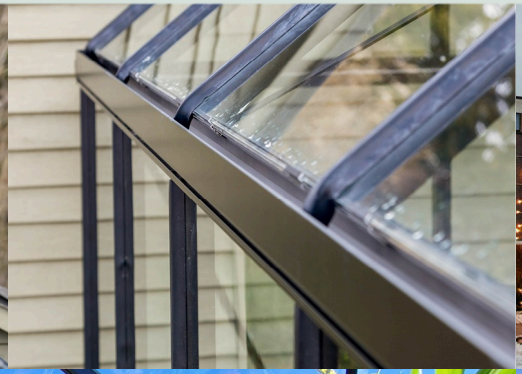







Gigant

Designed for expansion and endless possibilities, the Gigant takes greenhouse growing to a grand scale. At nearly 20 feet wide and 30 feet long, its generous floor plan offers room for ambitious growing projects, citrus and specimen plants, or a combination of gardening, entertaining, and relaxation.

With heavy-duty roof framing, structural bracing, and three reinforced portal frames supporting its wide roof span, the Gigant is built to withstand harsh weather, making it a strong choice for gardeners in areas with heavy snow and high winds.Roof vents and side windows encourage natural airflow throughout the interior, while double hinged doors provide convenient access.

The Gigant is highly customizable, with the option to install it on a knee wall for additional height and architectural presence. Whether you envision it as a dedicated growing space, a garden retreat, or your favorite gathering spot, the Gigant lets you create a greenhouse that goes beyond tradition.



Standard Size Options: Customization options include hinged doors, placement on a knee/stem wall, additional venting, color, size, and more.

SKU	Size (W × L × H)	Roof Windows / Vents	Roof Window Openers	Side Windows / Louvres	Doors
VI Gigant 15x24.5	15' W × 24'8" L	6 roof vents	3 automatic, 3 spindle	4 side windows (push-out)	1 set of double hinged doors
VI Gigant 20X30	19'11" W × 29'6" L	8 roof vents	6 automatic, 2 spindle	6 side windows	2 sets of double hinged doors

- Made in Belgium by Janssens
- Heavy-duty wide-span aluminum construction
- 4 mm tempered safety glass
- Four reinforced portal frames for structural support
- Roof vents with automatic/spindle openers
- Side windows for additional airflow
- Double hinged entry doors for convenient access
- Decorative ridge elements for traditional European styling
- Glass and Hybrid glazing configurations available
- Available in Black, Green, and White








Cathedral

With possibilities soaring, the Cathedral offers an expansive 300 square feet of growing space beneath a dramatic glass cupola. Bathed in natural light, this breathtaking greenhouse offers plenty of room for citrus trees, climbing plants, and prized collections, with space for people to feel right at home, too.

Four roof vents, two top-hinged side windows, and two louvre windows encourage natural airflow throughout the interior, while double-hinged doors and an additional sliding door provide flexible access. Two heavy-duty aluminum portal frames reinforce the wide structure, bringing strength and stability to its grand proportions.

The Cathedral's crowning feature is its glass cupola, which draws the eye upward and offers a striking place to hang decorative lighting and set the mood throughout the seasons.

Also available in larger sizes for custom orders.



Standard Size Options: Customization options include hinged doors, placement on a knee/stem wall, additional venting, color, size, and more.

SKU	Size (W × L × H)	Roof Windows / Vents	Roof Window Openers	Side Windows / Louvres	Doors
VI Cathedral Black	15' W × 19'11" L × 12'2" H	4 roof vents	4 spindle	2 side windows; 2 louvres	1 double set with door stops; 1 additional sliding door
VI Cathedral Bronze	15' W × 19'11" L × 12'2" H	4 roof vents	4 spindle	2 side windows; 2 louvres	1 double set with door stops; 1 additional sliding door

- Made in Belgium by Janssens
- Expansive growing and living space
- Dramatic glass cupola creates exceptional height and natural light
- Wider footprint than the standard Royal Victorian collection
- Full-length 4 mm tempered safety glass
- Generous 6'8" sidewalls
- Two reinforced aluminum portal frames for structural support
- Roof vents with spindle openers for natural ventilation
- Side windows for additional airflow
- Louvre windows
- Double hinged entry doors with door stops
- Additional sliding door for flexible access
- Large gutters with downspouts for rainwater management
- Available in Black and Bronze
- Additional colors and sizes available by special order







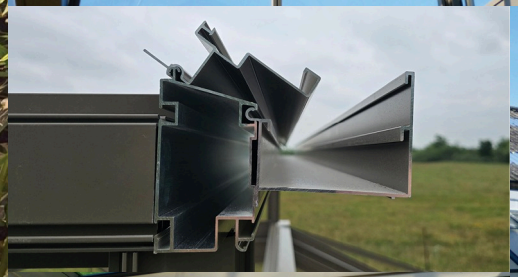





Modern

Maximize natural light with the Modern greenhouse's clean, architectural lines. With its one-of-a-kind silhouette and unique pent roof design, the Modern makes a bold statement in contemporary landscapes and gardens. Expansive glass panels create a bright, open interior with uninterrupted views of the surrounding landscape.

Designed for both style and strength, the Modern features a reinforced shed-style roof with double-thick roof extrusions and triangular roof braces that support the overlapping roof glass panes. Hinged double doors create an inviting entrance, while push-out windows, louvre windows, and roof vents encourage natural airflow throughout the space.

More than a place to grow, the Modern offers endless possibilities for how you enjoy your garden. Imagine a light-filled working space, a peaceful wellness retreat, or a beautiful space to cultivate your favorite plants. Its contemporary design brings the outdoors closer, creating a seamless connection between architecture and nature.



Standard Size Options: Customization options include hinged doors, placement on a knee/stem wall, additional venting, color, size, and more.

SKU	Size (W × L × H)	Roof Windows / Vents	Roof Window Openers	Side Windows / Louvres	Doors
MV23 Modern Glass Black	7'9" W × 10'2" L × 8'10" H	2 roof vents	1 automatic, 1 spindle	2 push out side windows, 1 louvre	1 set of double hinged doors
MV34 Modern Glass Black	10'2" W × 15' L × 9'7" H	2 roof vents	1 automatic, 1 spindle	2 push out side windows, 1 louvre	1 set of double hinged doors
MV36 Modern Glass Black	10'2" W x 19'11" H	2 roof vents	1 automatic, 1 spindle	2 push out side windows, 1 louvre	1 set of double hinged doors

- Made in Belgium by Janssens
- Contemporary single-slope shed roof design
- Tall 6'7" sidewalls create a spacious feel
- 4 mm clear tempered safety glass
- Durable square tube extrusion
- Reinforced roof profiles and roof supports for added structural strength
- Double hinged doors for easy access
- Roof windows with automatic and manual openers
- Push-out side windows and louvre window/s for additional ventilation
- Integrated gutters for rainwater management
- 4.5" high aluminum frame base
- Other colors and sizes by special order













ALTON



100 YEARS OF BRITISH CRAFTSMANSHIP

Crafted in Staffordshire, England, Alton Cedar Greenhouses reflect more than a century of fine British woodworking. Since building its first greenhouse in 1921, Alton has combined traditional craftsmanship with modern engineering to create beautiful, enduring growing spaces.

Made from premium Grade 1 Western Red Cedar, each greenhouse features thick glazing bars, traditional mortise-and-tenon joinery, and a secure aluminum bar-capping system for strength and stability. The knot-free cedar is dipped and sealed for protection against moisture and weathers naturally to a handsome silvery tone. Clear 3 mm tempered safety glass brings abundant natural light into the greenhouse, while the steep 45° roof helps shed snow.

Thoughtful details make these greenhouses as practical as they are beautiful. A protective aluminum foundation frame keeps the cedar elevated from ground moisture, while integrated gutters and downspouts allow rainwater to be collected and reused. Automatic roof vents respond to rising temperatures, complemented by manually operated louvre windows for additional airflow.

With their graceful Victorian silhouettes, rich cedar framework, and quality construction, Alton Cedar Greenhouses bring timeless English garden character to your landscape, with beauty that only grows richer with age.

Durham T-Shape

Petite in size but big on charm, the Durham T-shaped greenhouse brings the character of a traditional English cottage to smaller gardens. With 5'7" high sidewalls and a peak height of nearly 9 feet at the entrance, this compact cedar glasshouse offers surprising room to grow.

Framed by decorative urns or seasonal displays, the single hinged door opens into a charming entryway leading to the rear growing area, where upper and lower shelving keeps plants and gardening essentials organized.

Tempered safety glass welcomes natural sunlight, while louver windows and automatic-opening roof vents help maintain comfortable growing conditions. Crafted from cedar that ages gracefully over time, the Durham is a beautiful addition to the garden, bringing timeless character to any outdoor space.

All of our fully loaded stock models include 3mm tempered safety glass, coated aluminum glazing capping, gutters with downspouts, an aluminum ground frame, top and bottom shelves for the rear wall, roof vents with automatic openers, louvre windows to help ventilate the greenhouse, and decorative Victorian roof cresting.



Standard Size Options: Customization options include hinged doors, placement on a knee/stem wall, additional venting, color, size, and more.

SKU	Size (W × L × H)	Roof Windows / Vents	Roof Window Openers	Side Windows / Louvres	Doors
ALT9593 loaded	7'5" W × 12'5" L	2 roof vents	2 automatic	2 louvre	1 inward-swinging hinged door with keyed lock
ALT9639 loaded	16'8" L x 7'5" W	5 roof vents	2 automatic	4 louvre	1 inward-swinging hinged door with keyed lock
ALT9640 loaded	7'5" W x 20'10" L	6 roof vents	6 automatic	4 louvre	1 inward-swinging hinged door with keyed lock

- Petite T-shaped design ideal for smaller gardens
- Traditional front porch and portico
- Grade 1 Western Red Cedar from Canada
- Knot-free cedar, dipped and sealed for protection
- Traditional half-boarded construction
- 3 mm tempered safety glass
- Mortise-and-tenon construction
- Tongue-and-groove joinery
- Stainless steel hardware
- Knee-brace spandrels reinforce every rafter intersection
- Steep 45˚ roof pitch
- 8'10" peak height and 5'7" sidewalls
- Roof vents with automatic openers
- Louver windows with manual openers
- 28" wide single inward-swinging hinged door with keyed lock
- Aluminum powder-coated slat shelving for back wall included
- Decorative aluminum cresting included
- Aluminum bar capping for additional water protection
- Gutters and downspouts included
- Aluminum base frame helps protect timber from ground exposure













Cheltenham

Making the most of every square foot, the narrow Cheltenham draws the eye upward with its soaring 10-foot peak. Decorative supports, 5'7" sidewalls, and a steep 45-degree roof pitch give this traditional English glasshouse architectural character, while the pitched roof helps shed snow.

A single hinged door swings inward and secures with a keyed lock. Automatic-opening roof vents and louvre windows encourage cross-ventilation, helping maintain comfortable growing conditions. The half-boarded walls add traditional character while creating a sheltered space for plants and gardening essentials.

Complete with gutters and downspouts, the Cheltenham proves that even a narrow space can offer room to grow.

All of our fully loaded stock models include 3mm tempered safety glass, coated aluminum glazing capping, gutters with downspouts, an aluminum ground frame, top and bottom shelves for the rear wall, roof vents with automatic openers, louvre windows to help ventilate the greenhouse, and decorative Victorian roof cresting.



Standard Size Options: Customization options include hinged doors, placement on a knee/stem wall, additional venting, color, size, and more.

SKU	Size (W × L × H)	Roof Windows / Vents	Roof Window Openers	Side Windows / Louvres	Doors
ALT4777 loaded	8'8" W × 12'6" L	4 roof vents	4 automatic	3 louvre	1 inward-swinging hinged door with keyed lock
ALT4790 loaded	8'8" W × 16'8" L	4 roof vents	4 automatic	3 louvre	1 inward-swinging hinged door with keyed lock
ALT5373 loaded	8'8" W × 18' L	5 roof vents	5 automatic	4 louvre	1 inward-swinging hinged door with keyed lock
ALT5042 loaded	8'8" W × 20'10" L	6 roof vents	6 automatic	4 louvre	1 inward-swinging hinged door with keyed lock

- Grade 1 Western Red Cedar sourced from Canada
- Knot-free cedar, dipped and sealed for lasting protection
- Traditional half-boarded design for added privacy and shelter
- 3 mm tempered safety glass for strength and durability
- 5'7" sidewalls and 10' main peak height
- Traditional mortise-and-tenon construction
- Tongue-and-groove joinery for a secure fit
- Stainless steel hardware for durability
- Traditional knee-brace spandrels reinforce the timber frame
- Steep 45° roof pitch helps shed rain and snow
- Automatic-opening roof vents help release excess heat as temperatures rise
- Manually operated louvre windows provide additional ventilation and airflow
- Single hinged door with keyed lock for secure access
- Aluminum powder-coated slat shelving for back wall included
- Decorative aluminum cresting included
- Aluminum bar capping for additional weather protection
- Gutters and downspouts for rainwater collection
- Aluminum base frame helps protect the cedar from ground moisture











Cambridge

With its distinctive T-shaped design, steep roof pitch, and decorative Victorian cresting, the Cambridge brings timeless character to the garden. More than a place to grow, it's an inviting retreat for tending plants, gathering with friends, or settling in with a good book.

Generous 5'7" sidewalls and a soaring 10' main roof peak create a bright, open interior with plenty of room for taller plants and comfortable seating. A single hinged door beneath the charming portico welcomes you inside, where upper and lower shelving along the rear wall provide convenient space for plants, tools, and gardening essentials.

Thoughtful features make the Cambridge as practical as it is beautiful. Automatic roof vents and louvre windows encourage natural airflow and help regulate interior temperatures, while integrated gutters with downspouts allow for easy rainwater collection.

All of our fully loaded stock models include 3mm tempered safety glass, coated aluminum glazing capping, gutters with downspouts, an aluminum ground frame, top and bottom shelves for the rear wall, roof vents with automatic openers, louvre windows to help ventilate the greenhouse, and decorative Victorian roof cresting.



Standard Size Options: Customization options include hinged doors, placement on a knee/stem wall, additional venting, color, size, and more.

SKU	Size (W × L × H)	Roof Windows / Vents	Roof Window Openers	Side Windows / Louvres	Doors
ALT9668 loaded	12'5" L x 9'11" D 5'7" Sidewalls 10' Main Peak Height	4 roof vents	4 automatic	4 louvre	Single inward-swinging hinged door with keyed lock
ALT9669 loaded	16'8" L x 9'11" D 5'7" Sidewalls 10' Main Peak Height	4 roof vents	4 automatic	4 louvre	Single inward-swinging hinged door with keyed lock
ALT9670 loaded	20'10" L x 9'11" D 5'7" Sidewalls 10' Main Peak Height	6 roof vents	6 automatic	4 louvre	Single inward-swinging hinged door with keyed lock

- Distinctive T-shaped design with front portico
- Grade 1 Western Red Cedar from Canada
- Knot-free cedar, dipped and sealed for protection
- Half-boarded lower walls
- 3 mm tempered safety glass
- 5'7" sidewalls and 10' main peak height
- 28" wide single inward-swinging hinged door with keyed lock
- Mortise-and-tenon and tongue-and-groove construction
- Knee-brace spandrels at every rafter intersection
- Stainless steel hardware
- Aluminum glazing capping included
- Aluminum base frame
- Gutters and downspouts
- Decorative aluminum cresting included
- Aluminum powder-coated slat shelving for back wall included











Lancing

A garden room with a clear view is what makes the Lancing Cedar Greenhouse so captivating. Its delicate appearance belies the strength of its durable cedar framework and 3 mm tempered safety glass, designed for lasting performance. The glass-to-ground design rises to a peak height of over 11 feet, creating an airy, light-filled space with plenty of room to grow.

Whether bringing the outdoors in or enjoying the garden from within, the Lancing offers an inviting place for plants and people alike. Upper and lower shelves along one sidewall provide room for growing and display, while automatic-opening roof vents and louvre windows encourage fresh air circulation. Powder-coated aluminum glazing capping completes this elegant English glasshouse, where traditional craftsmanship meets the beauty of the surrounding garden.

All of our fully loaded stock models include 3mm tempered safety glass, coated aluminum glazing capping, gutters with downspouts, an aluminum ground frame, top and bottom shelves for the rear wall, roof vents with automatic openers, louvre windows to help ventilate the greenhouse, and decorative Victorian roof cresting.



Standard Size Options: Customization options include hinged doors, placement on a knee/stem wall, additional venting, color, size, and more.

SKU	Size (W × L × H)	Roof Windows / Vents	Roof Window Openers	Side Windows / Louvres	Doors
ALT9350 loaded	10'9" W × 18' L	5 roof vents	5 automatic	4 louvres (manual)	1 inward-swinging hinged door with keyed lock
ALT25538 loaded	10'9" W × 16'8" L	4 roof vents	4 automatic	3 louvres (manual)	1 inward-swinging hinged door with keyed lock
ALT15008 loaded	10'9" W × 20'10" L	6 roof vents	6 automatic	4 louvres (manual)	1 inward-swinging hinged door with keyed lock

- Grade 1 Western Red Cedar sourced from Canada
- Knot-free cedar, dipped and sealed for lasting protection
- Full glass-to-ground design for abundant natural light
- 3 mm tempered safety glass for strength and durability
- Traditional mortise-and-tenon construction
- Tongue-and-groove joinery for a secure fit
- Stainless steel hardware for durability
- Steep 45˚ roof pitch
- Single hinged door with keyed lock
- Included cedar slat shelving for growing and display
- Decorative ridge cresting included
- Aluminum glazing capping for additional weather protection
- Gutters and downspouts for rainwater collection
- Aluminum base frame helps protect the cedar from ground moisture











Octagonal

Eight sides, a cedar frame, and a cupola at the top give the Octagonal a shape you won't find in an ordinary greenhouse. It works as a centerpiece in a formal garden, at the end of a path, or anywhere a rectangular greenhouse would feel too plain.

Inside, a U-shaped layout runs around a central walkway, so plants, pots, and supplies stay within easy reach from every side. The roof rises to more than 11 feet at the peak, leaving plenty of headroom and space for taller plants. Automatic roof vents open as the temperature climbs, and louvre windows let you add cross-ventilation on warm days. Double hinged doors open wide for bringing in large pots, bags of soil, and equipment.

The half-boarded cedar walls give the lower section a solid, traditional look and a sheltered spot for storage beneath the benches. Above, the glass lets in light all the way around.



Standard Size Options: Customization options include hinged doors, placement on a knee/stem wall, additional venting, color, size, and more.

SKU	Size (W × L × H)	Roof Windows / Vents	Roof Window Openers	Side Windows / Louvres	Doors
ALT8981 loaded	9'2" W × 11'10" L	2 roof vents	2 automatic	2 louvres (manual)	Double inward-swinging hinged doors with keyed lock

- Grade 1 Western Red Cedar sourced from Canada
- Knot-free cedar, dipped and sealed for lasting protection
- Full glass-to-ground design for abundant natural light
- 3 mm tempered safety glass for strength and durability
- Traditional mortise-and-tenon construction
- Tongue-and-groove joinery for a secure fit
- Stainless steel hardware for durability
- Steep 45˚ roof pitch
- Automatic-opening roof vents help release excess heat as temperatures rise
- Manually operated louvre windows provide additional ventilation and airflow
- Single hinged door with keyed lock
- Included cedar slat shelving for growing and display
- Decorative ridge cresting included
- Aluminum glazing capping for additional weather protection
- Gutters and downspouts for rainwater collection
- Aluminum base frame helps protect the cedar from ground moisture









Fusion

Bringing two essential garden outbuildings together, the Fusion combines a greenhouse and workshop in one thoughtfully designed structure. The workshop provides a dedicated space for starting seedlings, potting plants, arranging bouquets, and storing gardening tools, while the glass-to-ground greenhouse offers a protected environment for plants to thrive.

A single sliding door opens into the greenhouse, where louvre windows and automatic-opening roof vents encourage fresh air circulation. On the workshop side, a wide, lockable hinged door makes it easy to move tools and gardening essentials in and out. The workshop can be positioned on either the left or right side to suit your garden's layout.

The best of both worlds come together in a versatile garden building that works as hard as you do.

All of our fully loaded stock models include 3mm tempered safety glass, coated aluminum glazing capping, gutters with downspouts, an aluminum ground frame, top and bottom shelves for the rear wall, roof vents with automatic openers, louvre windows to help ventilate the greenhouse, and decorative Victorian roof cresting.



Standard Size Options: Customization options include hinged doors, placement on a knee/stem wall, additional venting, color, size, and more.

SKU	Size (W × L × H)	Roof Windows / Vents	Roof Window Openers	Side Windows / Louvres	Doors
ALT7956 loaded	10'10" W x 10'7" L	2 roof vents	2 automatic	2 louvres (manual); 2 workshop side windows	Lockable single hinged outward-swinging door
ALT7957 loaded	10'10" W × 10'7" L	2 roof vents	2 automatic	2 workshop side windows; 2 louvres (manual)	1 lockable outward-swinging hinged door
ALT7958 loaded	10'10" W × 12'9" L	2 roof vents	2 automatic	2 workshop side windows; 2 louvres (manual)	1 lockable outward-swinging hinged door
ALT7959 loaded	10'10" W × 12'9" L	2 roof vents	2 automatic	2 workshop side windows; 2 louvres (manual)	1 lockable outward-swinging hinged door

- Grad 1 Western Red Cedar from Canada
- Knot-free cedar, dipped and sealed for lasting protection
- Two-in-one design combines a greenhouse and workshop
- Workshop positioned on the right side of the structure
- Glass-to-ground greenhouse design welcomes abundant natural light
- Dedicated workshop for potting, storage, and gardening projects
- Separate growing and working areas under one roof
- Tempered safety glass for strength and durability
- Automatic-opening roof vents help release excess heat as temperatures rise
- Manually operated louvre windows provide additional ventilation and airflow
- 22" wide single sliding greenhouse door for convenient access
- 33" wide lockable hinged workshop door for moving tools and equipment
- Traditional cedar craftsmanship complements the garden landscape











Westminster

With its impressive width and tall sidewalls, the Westminster offers a grand space for growing. Rising to a peak height of over 11 feet, this stately cedar glasshouse makes a striking focal point in any garden, bringing Old World character and traditional English craftsmanship to the landscape.

For gardeners looking to spread their roots, the Westminster makes the most of its generous interior with upper and lower shelving along one sidewall. Multiple louvre windows and automatic-opening roof vents encourage fresh air circulation, helping maintain comfortable growing conditions throughout the seasons.

Combining beauty with function, the Westminster is a lasting investment in both the garden and the joy of growing.



Standard Size Options: Customization options include hinged doors, placement on a knee/stem wall, additional venting, color, size, and more.

SKU	Size (W × L × H)	Roof Windows / Vents	Roof Window Openers	Side Windows / Louvres	Doors
ALT5246 loaded	10'9" W × 16'8" L	4 roof vents	4 automatic	3 louvres (manual)	1 inward-swinging hinged door with keyed lock
ALT6780 loaded	10'9" W × 18' L	5 roof vents	5 automatic	4 louvres (manual)	1 inward-swinging hinged door with keyed lock
ALT4894 loaded	10'9" W × 20'10" L	6 roof vents	6 automatic	4 louvres (manual)	1 inward-swinging hinged door with keyed lock

- Grade 1 Western Red Cedar from Canada
- Knot-free cedar, dipped and sealed for protection
- Traditional half-boarded design
- 3 mm tempered safety glass
- Mortise-and-tenon construction
- Tongue-and-groove joinery
- Stainless steel hardware
- Traditional knee-brace spandrels reinforce the timber frame
- Steep 45˚ roof pitch
- Single hinged door with keyed lock
- Cedar slat shelving included
- Decorative ridge cresting included
- Aluminum capping for additional weather protection
- Gutters and downspouts included
- Aluminum base frame helps protect timber from ground exposure

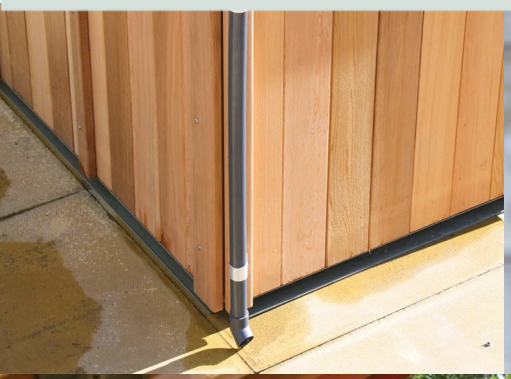









HOKLARTHERM



STRENGTH IN EVERY CURVE

What began as a family venture in Germany in 1982 has grown into a legacy of greenhouse innovation. For more than 40 years, Hoklartherm has designed and manufactured greenhouses that help gardeners grow year-round.

The Riga series is instantly recognizable for its iconic onion-shaped silhouette. More than a distinctive design, its curved Gothic profile helps snow and rain slide off naturally while allowing strong winds to flow over the roof, reducing pressure on the structure.

German engineering is at the heart of every Riga. High-strength tubular aluminum extrusions provide exceptional structural support, while durable 8 mm and 10 mm twin-wall polycarbonate glazing offers excellent insulation and protection from the elements.

For even greater insulation, the Riga XL features 16 mm triple-wall polycarbonate. Automatic roof vents help regulate temperatures as the seasons change.

From New England's snowy winters to the high winds of the Rocky Mountains, Riga greenhouses are engineered for challenging climates. Their durable construction and insulated glazing help gardeners extend the growing season and continue growing vegetables, flowers, and even citrus through cold winter months.

Riga S Polycarbonate Greenhouse

The Riga S series delivers the strength and insulation of the Riga greenhouse family in a more compact footprint. Its signature curved profile is engineered for challenging climates, helping wind move around the structure while encouraging snow to slide from the roof rather than accumulate overhead.

Insulating twin-wall polycarbonate surrounds the growing space, with 8 mm panels along the curved sidewalls and thicker 10 mm panels at the gable ends. An automatically opening roof vent and large rear window provide ventilation, while the lockable Dutch-style door offers flexible access and additional airflow.

Made in Germany for serious hobby gardeners, the Riga S series brings year-round growing capability to gardens where space is at a premium.



Standard Size Options: Customization options include hinged doors, placement on a knee/stem wall, additional venting, color, size, and more.

SKU	Size (W × L × H)	Roof Windows / Vents	Roof Window Openers	Side Windows / Louvres	Doors
RIGA IIs	7'8" W × 7' L × 7'1" H	1 roof vents	1 automatic	1 rear window	Lockable Dutch-style door
RIGA IIIs	7'8" W × 10'6" L × 7'1" H	1 roof vents	1 automatic	1 rear window	Lockable Dutch-style door
RIGA IVs	7'8" W × 14' L × 7'1" H	2 roof vents	2 automatic	1 rear window	Lockable Dutch-style door

- Made in Germany by Hoklartherm
- Engineered for serious hobby growing
- Designed for challenging wind and snow conditions
- Signature curved Riga profile
- High-strength tubular aluminum extrusions
- 8 mm twin-wall polycarbonate sidewalls
- 10 mm twin-wall polycarbonate gable ends
- Insulated polycarbonate construction
- One roof vent with automatic opener, 40" W × 24" H
- Large rear wall window, 30" W × 42" H
- 30" wide lockable Dutch-style door
- Option to install on a 20" stem wall for added height





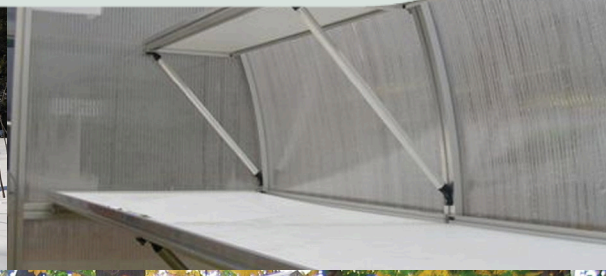



Riga Polycarbonate Greenhouse

The Riga is built for gardeners who demand strength, durability, and dependable performance in challenging climates. Its heavy-duty aluminum framing, reinforced structural supports, and lateral bracing provide exceptional strength and stability against high winds and heavy snow loads.

Its distinctive curved profile helps reduce wind resistance while encouraging snow to slide off rather than accumulate overhead. Insulated twin-wall polycarbonate glazing provides excellent thermal protection and diffused natural light, creating a sheltered growing environment through the coldest months.

Automatic roof ventilation helps regulate temperatures as conditions change. From starting seedlings and growing vegetables to overwintering tender plants and citrus, the Riga is a greenhouse built for the toughest winters, giving gardeners the confidence to keep growing when the seasons turn.



Standard Size Options: Customization options include hinged doors, placement on a knee/stem wall, additional venting, color, size, and more.

SKU	Size (W × L × H)	Roof Windows / Vents	Roof Window Openers	Side Windows / Louvres	Doors
RIGA III	9'8" W × 10'6" L × 7'7" H	1 roof vents	1 automatic opener	1 rear window	Lockable Dutch-style door
RIGA 4 BLACK	9'8" W × 14' L × 7'7" H	2 roof vents	2 automatic openers	1 rear window	Lockable Dutch-style door
RIGA 5 BLACK	9'8" W × 17'6" L × 7'7" H	4 roof vents	4 automatic openers	1 rear window	Lockable Dutch-style door

- Made in Germany by Hoklartherm
- Engineered for serious hobby growing
- Designed for challenging wind and snow conditions
- Signature curved Riga profile
- 8 mm twin-wall polycarbonate sidewalls
- 10 mm twin-wall polycarbonate gable ends
- Strong tubular extruded aluminum framing with reinforced lateral supports
- Stainless steel hardware and fasteners
- Roof vent with automatic opener: 40" W × 24" H
- Large rear wall window: 30" W × 42" H
- Wide 30" lockable Dutch-style door
- Option to install on a 20" knee wall for additional interior height



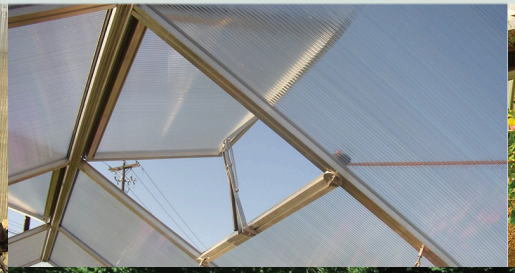




Riga Black Polycarbonate Greenhouse

The Riga Black combines the rugged strength and year-round growing performance of the Riga with the timeless elegance of a Victorian greenhouse. Its crystal-clear polycarbonate front offers an unobstructed view of the interior, allowing plants to become part of the garden's visual appeal, while the black powder-coated frame, decorative cast-metal roof cresting, and finials lend a distinctly traditional character.

Beneath its refined appearance is the proven strength of the Riga series. Heavy-duty aluminum framing and reinforced lateral supports provide structural stability, while insulated twin-wall polycarbonate glazing helps retain warmth. The signature curved profile reduces wind resistance and encourages snow to slide off, making the Riga Black well suited for challenging winter climates.

Automatic roof ventilation and an oversized rear window help regulate temperatures, while the wide, lockable Dutch-style door provides convenient access. Combining the resilience of a serious growing greenhouse with the architectural charm of a Victorian glasshouse, the Riga Black offers the best of both worlds.



Standard Size Options: Customization options include hinged doors, placement on a knee/stem wall, additional venting, color, size, and more.

SKU	Size (W × L × H)	Roof Windows / Vents	Roof Window Openers	Side Windows / Louvres	Doors
	9'8" W × 14' L × 7'7" H	2	2 automatic	1 rear window	Lockable Dutch-style door
	9'8" W × 17'6" L × 7'7" H	4	2 automatic	1 rear window	Lockable Dutch-style door

- Made in Germany by Hoklartherm
- Black powder-coated aluminum frame
- Strong 13-gauge tubular aluminum extrusions with reinforced lateral supports
- Stainless steel hardware and fasteners
- Crystal-clear front for maximum light and visibility
- Victorian cast-metal roof cresting and decorative finials
- Signature curved Riga profile helps shed snow and deflect high winds
- Insulated twin-wall polycarbonate construction
- Designed for year-round growing
- Large roof vents with 22" × 40" openings
- Automatic roof vent openers
- Large rear wall window: 41" W for additional ventilation
- Wide 30" Dutch-style door with secure keyed lock
- Clear-front design makes the greenhouse inviting for growing and spending time inside
- Option to install on a 20" knee wall for additional height (door extension kit required)













Riga XL Polycarbonate Greenhouse

The Riga XL is built for gardeners ready to make the greenhouse a major part of their growing year. Its expansive interior provides abundant room for vegetables, citrus, substantial plant collections, propagation, and long growing benches.

Thick 16 mm triple-wall polycarbonate creates a highly insulated growing environment, while the signature curved Riga profile is engineered for strength in challenging wind and snow conditions. Large roof vents with automatic openers provide natural ventilation throughout the interior, and lockable Dutch-style doors at both ends offer convenient access, additional airflow, and plenty of clearance for carts, equipment, and larger plants.

Made in Germany, the Riga XL combines professional-scale growing space with the strength and insulation that have made the Riga a favorite for serious gardeners.



Standard Size Options: Customization options include hinged doors, placement on a knee/stem wall, additional venting, color, size, and more.

SKU	Size (W × L × H)	Roof Windows / Vents	Roof Window Openers	Side Windows / Louvres	Doors
RIGA XL 5	14' W × 16'5" L × 9'10" H	4 roof vents	4 automatic	1 rear window	2 lockable Dutch-style doors
RIGA XL 6	14' W × 19'10" L × 9'10" H	4 roof vents	4 automatic	1 rear window	2 lockable Dutch-style doors
RIGA XL 7	14' W × 23' L × 9'10" H	6 roof vents	6 automatic	1 rear window	2 lockable Dutch-style doors
RIGA XL 8	14' W × 26'3" L × 9'10" H	6 roof vents6 automatic	6 automatic	1 rear window	2 lockable Dutch-style doors
RIGA XL 9	14' W × 29'6" L × 9'10" H	8 roof vents	8 automatic	1 rear window	2 lockable Dutch-style doors

- Made in Germany by Hoklartherm
- Professional-grade greenhouse
- Expansive 14' width
- Nearly 10' peak height
- 16 mm triple-wall polycarbonate glazing
- Highly insulated growing environment

- Signature curved RIGA profile
- Designed for challenging wind and snow conditions
- Large roof vents
- Large lockable Dutch-style doors
- Doors at both ends for convenient access ar
- Option to place on a 20" knee wall for added









Berlin

Ideal for lower rooflines, the Berlin Solarveranda lean-to attaches directly beneath your eaves, giving single-story and ranch-style homes a spacious, sheltered room off the back door. Use it as a greenhouse, a three-season porch, or an open patio cover, depending on the season and how you want to use the space.

On warm days, open the doors and push up the side panels to let fresh air move through. When the weather turns, close everything up for a protected space to grow, dine, or relax. Adjustable openings, optional roof vents, and multiple door configurations, including a lockable hinged door, make it easy to keep the space comfortable.

Durable, low-maintenance aluminum profiles are built for lasting performance. High-impact Plexiglas® glazing comes standard for its strength and clarity, with tempered glass also available.



Standard Size Options: Customization options include hinged doors, placement on a knee/stem wall, additional venting, color, size, and more.

SKU	Size (W × L × H)	Roof Windows / Vents	Roof Window Openers	Side Windows / Louvres	Doors
Berlin II Type 2	6'7" W × 7'1" L × 7'11" H			Push-up sides for ventilation	1 lockable hinged door
Berlin II Type 3	6'7" W × 10'6" L × 7'11" H			Push-up sides for ventilation	1 lockable hinged door
Berlin II Type 4	6'7" W × 14' L × 7'11" H			Push-up sides for ventilation	1 lockable hinged door
Berlin II Type 5	6'7" W × 17'5" L × 7'11" H			Push-up sides for ventilation	1 lockable hinged door
Berlin II Type 6	6'7" W × 20'10" L × 7'11" H			Push-up sides for ventilation	1 lockable hinged door
Berlin II Type 7	6'7" W × 24'3" L × 7'11" H			Push-up sides for ventilation	1 lockable hinged door

- Made in Germany by Hoklartherm
- Lean-to design for gardening or entertaining
- Designed for homes with lower eave heights
- Heavy-duty, low-maintenance aluminum frame
- Plexiglass glazing recommended for impact resistance
- Tempered glass glazing available
- Large sliding multi-door configurations
- Push-up side panels for adjustable ventilation
- Premium lockable door handle
- Anchor brackets for foundation mounting
- Multiple sizes and projection depths available
- Choice of white, silver aluminum, or anthracite grey frames
- Optional roof vents with manual or automatic openers on Berlin III, IV, and V
- Optional roof and side shading











Rondo Garden Pavilion

Part shade, part shelter, the Rondo pavilion gives your garden a place to gather.

A stylish addition to any landscape, the Rondo is built from two movable half-shells that form both its walls and its roof. Rotate them together or independently to make the pavilion as open or as sheltered as you like: follow the sun on a beautiful day, turn your back to the wind, or close it up when rain moves in.

Use it as an intimate spot for dining, reading, relaxing, or simply seeing your garden from a new point of view. Safety glass lines the sides for clear views out, and impact-resistant Plexiglas® forms the elegant domed roof overhead. When the pavilion is closed, a wind turbine ventilator keeps the air circulating.



Standard Size Options: Customization options include hinged doors, placement on a knee/stem wall, additional venting, color, size, and more.

SKU	Size (W × L × H)	Roof Windows / Vents	Roof Window Openers	Side Windows / Louvres	Doors
HOK ROND 1	10'10" dia x 9'10" H	N/A	N/A	N/A	1 lockable sliding door
HOK ROND 2	12'11" dia x 10.5" H	N/A	N/A	N/A	1 lockable sliding door
HOK ROND 3	15'2" dia x 11'1" H	N/A	N/A	N/A	1 lockable sliding door
HOK ROND 4	17'4" dia x 11'9" H	N/A	N/A	N/A	1 lockable sliding door
HOK ROND 5	19'6" dia x 12'7" H	N/A	N/A	N/A	1 lockable sliding door

- Made in Germany by Hoklartherm
- Two independently movable half-shells
- Complete 360° rotation
- Open, partially close, or fully enclose the pavilion
- Position the enclosure for sun or protection from the wind
- Elegant domed roof with curved lattice design
- Clear safety-glass side glazing
- Highly impact-resistant Plexiglas roof glazing
- Thermodynamic wind turbine ventilator for air circulation
- Specially developed aluminum profile construction
- Designed as a year-round garden retreat
- Suitable for dining, relaxing, entertaining, and outdoor living













Livingten Insulated Greenhouse

For gardeners who don't want winter to have the final word, the Livingten is a handsome insulated greenhouse ideal for cold climates. Engineered in Germany, it pairs 22mm double-pane insulated safety glass with thermally separated aluminum profiles to hold in warmth and keep the cold at bay, even when snow piles up outside.

Overwinter your citrus and figs, start seeds weeks ahead of the last frost, and keep greens growing through the darkest months. When spring arrives, double sliding doors on both the gable end and the side open the space to fresh air, while automatic roof vents and pop-out side windows manage the heat. Retractable shade curtains soften the summer sun, and integrated LED lighting carries you through short winter afternoons and long summer evenings.

Built for real winters and designed to be enjoyed, the Livingten 5 keeps your garden growing in every season.



Standard Size Options: Customization options include hinged doors, placement on a knee/stem wall, additional venting, color, size, and more.

SKU	Size (W × L × H)	Roof Windows / Vents	Roof Window Openers	Side Windows / Louvres	Doors
HOK LIVI-T5	11'6" W × 14'3" L × 10'8" H	4 roof vents	Heavy-duty automatic	2 side windows (push-out)	1 set of lockable double sliding doors
HOK LIVI-T6	11'6" W × 16'11" L × 10'8" H	4 roof vents	Heavy-duty automatic	2 side windows (push-out)	1 set of lockable double sliding doors
HOK LIVI-T7	11'6" W × 19'10" L × 10'8" H	4 roof vents	Heavy-duty automatic	2 side windows (push-out)	1 set of lockable double sliding doors

- Fully insulated greenhouse construction
- 22 mm insulated safety glass
- Thermally insulated aluminum profiles
- Designed for demanding weather conditions
- Double sliding doors on both gable and side wall
- Lockable doors
- Low 2" threshold for easy access
- Roof windows with heavy-duty automatic openers
- Pop-out side windows
- Retractable roll-up roof shade curtains
- Aluminum-weave shade material
- Integrated LED light bar for soft evening lighting
- Foundation frame included





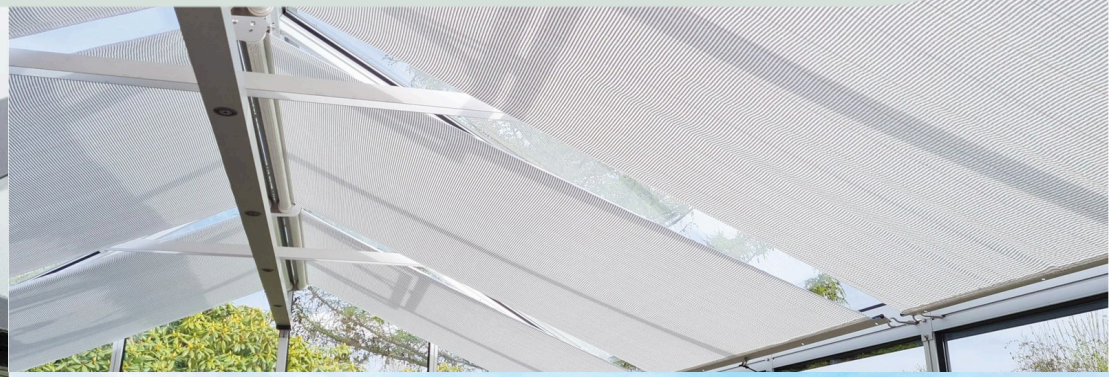







NORDIC GARDEN BUILDINGS



A LITTLE MORE ROOM FOR LIFE

From a land far away come some of the finest rooms outside the house.

Nestled in the beautiful valleys of South Wales, Nordic Garden Buildings has spent more than 40 years creating spaces that bring the comforts of home into the garden. Drawing on a rich tradition of British manufacturing, the company has built its reputation on garden rooms that offer something special: a place to enjoy the outdoors without leaving comfort behind.

Inspired by the Scandinavian spirit of *hygge*, where life's simple pleasures are meant to be savored, Nordic believes a garden room should be more than a beautiful addition to the landscape. It should be a place where life happens.

Imagine morning coffee surrounded by garden views, an artist's studio filled with natural light, or a quiet office just steps from home. Perhaps it's a reading retreat, a space for entertaining, or simply a room to call your own.

Made in Britain with insulated walls, double-glazed windows, and durable, low-maintenance materials, Nordic garden rooms are designed for comfort throughout the seaons. Their generous windows invite the garden inside, while distinctive architectural styles offer something for nearly every landscape.

From the contemporary Madison to the classic Melbourne pavilion and spacious Greenwich, each design creates new possibilities for living, working, and gathering.

Madison Nordic Garden Room - 11' x 11'

The Madison adds flexible living space to the garden in a clean, modern design. Its 10'2" x 10'2" interior provides room for a home office, studio, hobby space, or quiet retreat without requiring a large footprint.

Two steel-reinforced PVC-u sliding patio doors feature double-pane insulated Low-E glass and multi-point locks, opening the room to its surroundings while providing secure access. Two sides are constructed with powder-coated aluminum composite insulated wall panels, while the 25 mm multiwall polycarbonate roof is finished with aluminum capping. An included base, cover, and vinyl flooring complete the garden room.



Standard Size Options: Customization options include hinged doors, placement on a knee/stem wall, additional venting, color, size, and more.

SKU	Size (W × L × H)	Roof Windows / Vents	Roof Window Openers	Side Windows / Louvres	Doors
NP Madison	11' x 11' x 8'10" H	N/A	N/A	N/A	Two steel-reinforced PVC-u sliding patio doors

- Compact contemporary garden room
- Two steel-reinforced PVC-u sliding patio doors
- Double-pane insulated Low-E door glass
- Multi-point door locks
- Powder-coated aluminum composite insulated wall panels
- 25 mm multiwall polycarbonate roof
- Aluminum roof capping
- Base included
- Cover included
- Vinyl flooring included









Greenwich Nordic Garden Room with Shed - 18' x 10'2"

The Greenwich creates a comfortable garden room and practical storage space within one exquisitely designed building.

The main 13'1" x 9'2" interior offers plenty of space for relaxing, entertaining, working, or pursuing hobbies, while the adjoining 4' x 9'2" shed keeps garden tools, equipment, and outdoor essentials conveniently out of sight.

Insulated aluminum wall panels and 28 mm double-pane Low-E glass provide a substantial enclosure, while the 25 mm multiwall polycarbonate roof combines insulation with a tile-effect exterior and white textured interior.

Double sliding doors open the main room to the garden, and the separate shed has its own hinged entrance. An integrated gutter system, Nordic ECO base, cover, and vinyl flooring complete the structure.



Standard Size Options: Customization options include hinged doors, placement on a knee/stem wall, additional venting, color, size, and more.

SKU	Size (W × L × H)	Roof Windows / Vents	Roof Window Openers	Side Windows / Louvres	Doors
NP Greenwich	18' L x 10'2" W x 9'1" H	N/A	N/A	N/A	Double sliding doors with multi-point locks

- Garden room with integrated storage shed
- Insulated 28 mm aluminum wall panels
- 28 mm double-pane insulated Low-E glass
- 25 mm multiwall polycarbonate insulated roof
- Tile-effect roof exterior
- White textured roof interior
- Double sliding garden room doors
- Multi-point locking system
- Vent window
- Separate hinged shed door with multi-point lock
- Aluminum roof capping
- Integrated GRP gutter system with downpipes
- Nordic ECO base included
- Cover included
- Vinyl flooring included

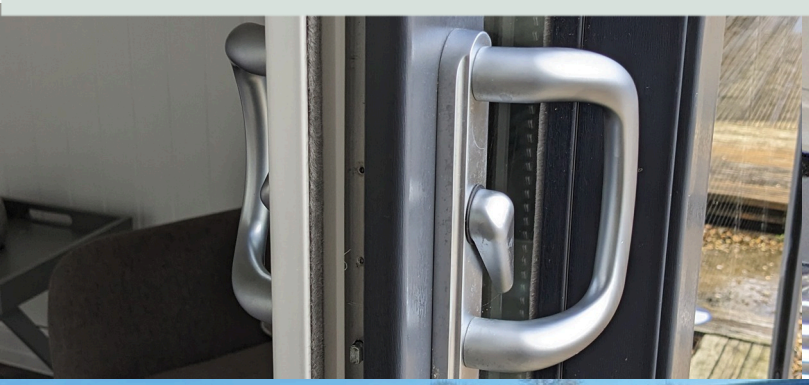







Melbourne Nordic Hexagonal Pavilion - 13'8" x 13'8"

The Melbourne brings the architectural presence of a traditional garden pavilion to a highly finished outdoor living space. Its hexagonal design and generous glazing create panoramic garden views, while the 10'5" peak adds height and an airy sense of space for relaxing, dining, entertaining, or enjoying the garden throughout the seasons.

The roof combines 25 mm multiwall polycarbonate insulation with a tile-effect exterior and white textured interior. Below, 28 mm double-pane insulated Low-E glass is accented with chrome Georgian glazing bars, while insulated aluminum panels form the lower walls.

Four lockable roof vents provide ventilation, and double hinged doors with multi-point locks provide secure access.



Standard Size Options: Customization options include hinged doors, placement on a knee/stem wall, additional venting, color, size, and more.

SKU	Size (W × L × H)	Roof Windows / Vents	Roof Window Openers	Side Windows / Louvres	Doors
NP Melbourne	13'8" x 13'8" x 10'5" H	4 lockable vents	N/A	N/A	Double hinged doors

- Distinctive hexagonal pavilion design
- 28 mm double-pane insulated Low-E glass
- Chrome Georgian glazing bars
- 28 mm insulated aluminum panels below windows
- 25 mm multiwall polycarbonate insulated roof
- Tile-effect roof exterior
- White textured roof interior
- 4 lockable roof vents
- Double hinged entrance doors
- Multi-point door locks
- Aluminum roof capping
- Integrated GRP gutter system
- Nordic ECO base included
- Cover included
- Vinyl flooring included











COMPOSTERS



COMPOSTING: A EUROPEAN TRADITION

For centuries, European gardeners and farmers have understood the value of returning what comes from the earth back to the earth. From the kitchen gardens of medieval monasteries to the countryside gardens of today, composting has long been a tradition of making the most of nature's resources. What was once a practical way to nourish the land remains an important part of sustainable gardening.

Composting helps reduce household food waste, limit greenhouse gas emissions, and return valuable nutrients to the soil. As organic materials break down, they create rich, nourishing compost, often called "black gold" by gardeners for its ability to enrich the soil and support healthy, productive gardens.

At Exaco, we carry an extensive selection of composters sourced from across Europe, with options for households and gardens of every size. From heavy-duty systems designed to handle larger volumes of organic waste to compact tumbling models that make composting easy in smaller spaces, our collection combines efficiency with thoughtful design.

Composting is simple, requires very little, and makes a meaningful difference in the world we live in and the one we leave behind. It's not just a gardening practice; it's a way of life.

Aerobin Insulated Composter

For gardeners who want rich, homemade compost without the work, the Aerobin turns kitchen scraps and garden waste into black gold with minimal effort. At its heart is a patented aeration lung that breathes air through the center of the pile around the clock, so you don't have to turn, tumble, or do back-breaking pitchfork work. Thick, insulated double walls trap the heat that drives hot, active composting and keep the pile working straight through winter.

Feed the Aerobin everything your kitchen and garden give you, from coffee grounds and vegetable peels to fall leaves, grass clippings, and spent crops. When it's ready, open the lower doors and harvest dark, crumbly compost. Meanwhile, the base reservoir collects nutrient-rich leachate you can dilute into a liquid fertilizer for beds, borders, and containers.

Available in two sizes: the Aerobin 200 (approx. 55 gallons), with a compact footprint for smaller households, and the Aerobin 400 (approx. 113 gallons), built to take on big gardens.



Standard Size Options:

SKU	Size (W × L × H)	Size
Aerobin 200	20" W x 20" D x 46" H	53 gal.
Aerobijn 400	29" W x 29" D x 47" H	53 gal.

Highlights:

- 55-gallon / 200-liter composting capacity
- Insulated double-wall construction
- Polystyrene-core sidewalls
- Designed for year-round compost production
- Patented internal aeration lung system
- No manual turning required
- Convenient top-loading design
- Lower side doors for harvesting finished compost
- Built-in 2-gallon leachate reservoir
- Produces leachate that can be diluted for use as liquid fertilizer
- Processes a similar volume of material as two conventional 110-gallon composters
- Compact vertical footprint

EXACO®

2026–2027 CATALOG

WWW.EXACO.COM CUSTOMERSERVICE@EXACO.COM 16001 IMPACT WAY, PFLUGERVILLE, TX 78660 1-877-760-8500